

COMPANY PROFILE

RAFCO factory company for metal industries



@RAFCOSA

@RAFCOSTEELSA

@RAFCOSTEEL

@RAFCOSTEEL



HTTPS://WWW.RAFCOSTEEL-SA.COM/

+966 59 000 2555

+966 13 723 3303

INFO@RAFCOSTEEL-SA.COM

AMR.ABDELMOTTALIE@RAFCOSTEEL-SA.COM

VISIT US ON OUR LOCATION :

Vendor Code No. 10112380



TABLE OF CONTENTS

1	WHO ARE WE ?
2	OUR SERVICES
3	SUCCESS PARTNERS
4	OUR SPECIALTIES
	a. Reinforced Concrete - RFT Footings - Columns and Pedestals - Beams and Stairs - Slabs
	b. Finishing
	c. HVAC
	d. Furniture
5	Projects
6	CERTIFICATES
7	CONTACT US

WHO ARE WE ?

Based on many years of knowledge of its management and the development potential level of its employees RAFCO CONSTRUCTION is a solid business.

Establishment Specialized for contracting in Building, electrical, mechanical, road works, water, and sanitary works.

We were able to triple the volume of its business during the past few years and now striving to implement another expansion plan to double the volume of its business again.

To achieve this goal RAFCO CONSTRUCTION is generously to achieve the capabilities. its human resources in addition to its financial capabilities



WHO ARE WE ?

OUR MISSION

PROVIDE CUSTOMERS WITH THE BEST SERVICE BY IMPLEMENTING PROJECTS WITH BEST QUALITY AND LOWER COST.

OUR VISION

WE ARE STRIVING TO BE ONE OF THE BESTS IN THE CONSTRUCTION FIELD INCLUDING CIVIL, ARCHITECTURAL AND ELECTROMECHANICAL WORKS FOR INDUSTRIAL, COMME -RCIAL, SERVICE BUILDINGS AND ROADS IN THE MIDDLE EAST.



OUR VALUES

RAFCO'S ETHICS LEAD EVERYTHING WE DO. INCORPORATING THESE CORE VALUES IN OUR DAILY WORK, AND MAKING THEM AN INTEGRAL PART OF OUR CULTURE, IS THE GUARANTEE TO OUR FUTURE SUCCESS. OUR VALUES DECIDES WHO WE ARE AND WHAT WE BELIEVE.

- STRICT COMMITMENT TO QUALITY, SAFETY AND A HEALTHY ENVIRONMENT
- AN OPEN RELATIONSHIP WITH OUR CLIENTS AND EMPLOYEES BASED ON MUTUAL TRUST, RESPECT AND SUCCESS.
- TRANSPARENCY, ACCOUNTABILITY AND INTEGRITY IN ALL WE DO.

OUR SERVICES



PRE -CONSTRUCTION SERVICES

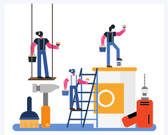

NEW CONSTRUCTION, REMODEL AND FITOUT



CIVIL CONSTRUCTION

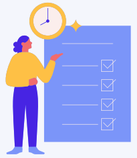

FINISHING WORK



ELECTRICAL AND MECHANICAL WORK



TURNKEY PROJECTS



DESIGN / BUILD



CONSTRUCTION MANAGEMENT



VALUE ENGINEERING

SUCCESS PARTNERS

SAUDI ARAMCO	أرامكو السعودية
SABIC	سابك
ROYAL COMMISION FOR JUBAIL AND YANBU	الهيئة الملكية في الجبيل و ينبع
SCECO	الشركة السعودية للكهرباء
MINISTRY OF INTERIOR	وزارة الداخلية
THE RED SEA DEVELOPMENT COMPANY	شركة البحر الأحمر للتطوير
NATIONAL HOUSING COMPANY (NHC)	الشركة الوطنية للإسكان
SASREF	ساسرف
SAUDI ELECTRIC SERVICES POLYTECHING	المعهد السعودي التقني لخدمات الكهرباء
ALRASHED TRADING & CONTRACTING CO. LTD.	شركة الراشد للتجارة ة المقاولات المحدودة
EL SEIF ENGINEERING CONTRACTING	شركة السيف مهندسون للمقاولات
ALARRAB CONTRACTING CO.	شركة العراب للمقاو
SAMMAN GROUP	مجموعة السمان
LEEJAM SPORTS COMPANY	شركة لجام للرياضة
MASTOURA CONTRACTING CO. LTD.	شركة مستورة للمقاولات المحدودة
ALBAWANI	البواني



SUCCESS PARTNERS



CIVIL WORKS COMPANY LTD.	شركة الأعمال المدنية المحدودة
MAS ENGINEERING & CONSTRUCTION COMPANY LTD.	شركة ماس الهندسة و الإنشاء المحدودة
ABDUL MOHSEN AL TAMIMI GROUP	مجموعة عبد المحسن التميمي
ALFANAR	الفنار
ADVANCED ELECTRIC CONTROL SYSTEM (AECS)	ضبط الأنظمة المتقدمة الكهربائية
ALKIFAH HOLDING	شركة الكفاح القابضة

KICE	الكفاح لمعدات البناء
PAXXAL	الشركة السعودية لصناعة منصات الشحن
SHANDONG TIEJUN ELECTRIC POWER ENGINEERING CO.LTD.	شركة شاندونغ تايجون لهندسة الطاقة الكهرباء المحدودة
ZAMIL STEEL CONSTRUCTION COMPANY LTD.	شركة حديد الزامل للبناء المحدودة
SHAPOORJI PALLONJI MIDEST LLC	شركة شابورجي بالونجي الشرق الأوسط ذات مسؤولية محدودة
SRACO	شركة سراكو

SALEM BALHAMER HOLDING	شركة مجموعة سالم بالحمر القابضة
BEIJING CONSTRUCTION ENGINEERING GROUP COMPANY LIMITED	شركة مجموعة بكين الهندسية للبناء المحدودة
AZMEEL CONTRACTING COMPANY	شركة أزميل للمقاولات
A. S. ALSAYED & PARTNERS CONTRACTING COMPANY LIMITED	شركة عبدالله سعيد السيد و شركاؤه للمقاولات المحدودة
ZUHAIR FAYEZ PARTNERSHIP CONSULTANTS	زهير فايو و شركاه للإستشارات الهندسية

REINFORCED CONCRETE FOOTINGS







SOLID FOUNDATIONS BUILT TO WITHSTAND TIME, FORMING THE BACKBONE OF EXCEPTIONAL CONSTRUCTION









COLUMNS AND PEDESTALS

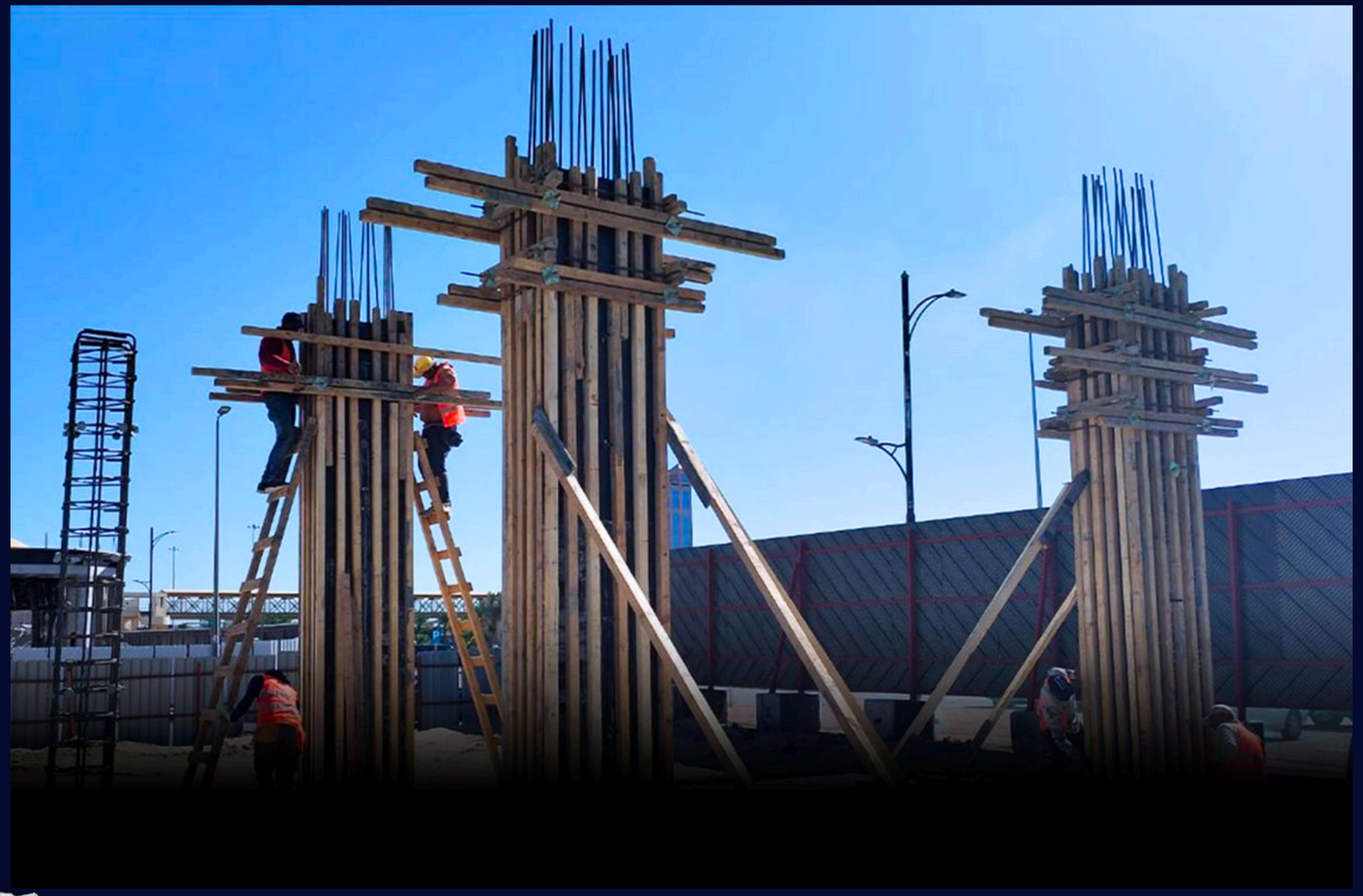

STRUCTURAL FORTITUDE PERSONIFIED, REINFORCING THE ESSENCE OF ARCHITECTURAL MARVELS







MAJESTIC SUPPORT SYSTEMS, EMBODYING THE HARMONY OF AESTHETICS AND STRUCTURAL INTEGRITY.

COLUMNS AND PEDESTALS







BEAMS AND STAIRS



Reinforcement For Stairs



Reinforcement For Stairs



Reinforcement Of Concrete Beams

BEAMS AND STAIRS





SLABS



Metal Deck For Composite Slab



Metal Deck For Composite Slab



Reinforcement Of Flat Slab



Reinforcement Of Solid Slab



Reinforcement Of hollow block Slab

GROUND SLABS



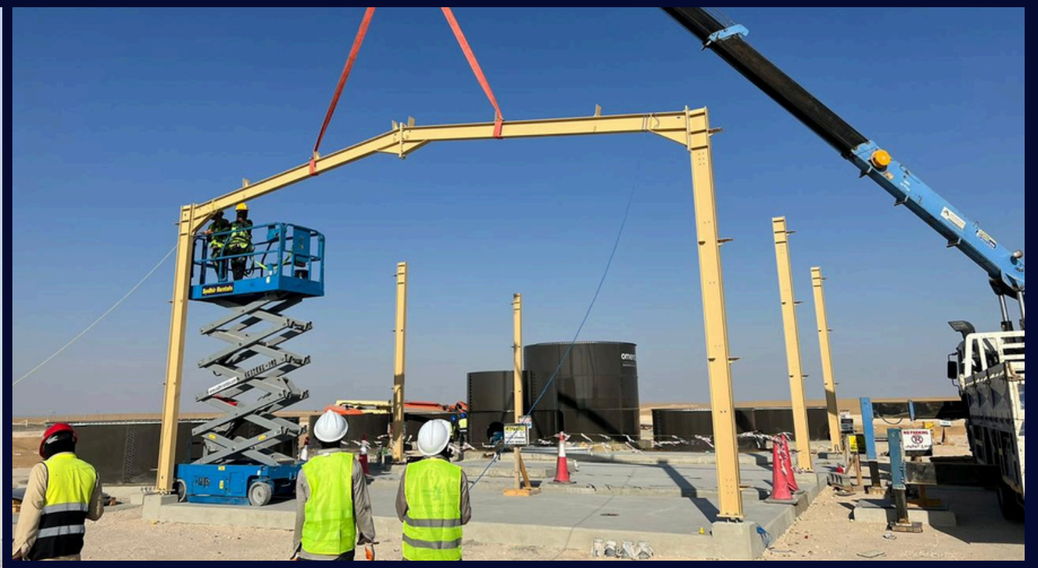



GROUND SLABS







GROUND SLABS





FINISHING







FINISHING







FURNITURE





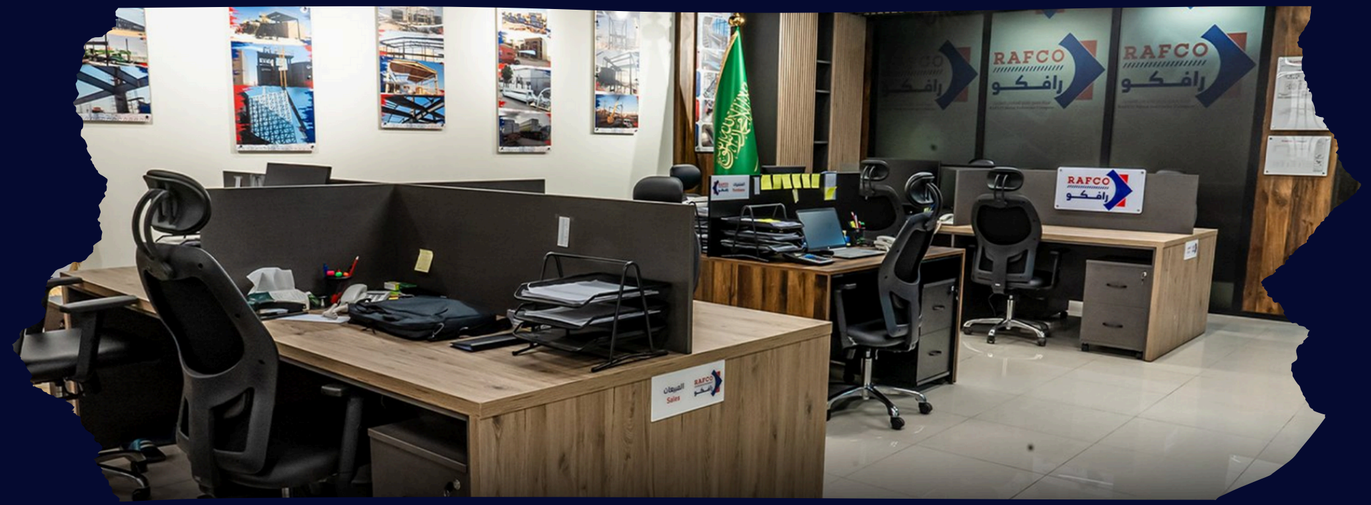

unparalleled quality, delivered on time and within budget

HVAC







mastering the art of climate control, one HVAC system at a time

SERVEYING WORKS







mastering the art of measurement, shaping projects with precision

OUR PROJECTS

SWIMMING POOL COVERAGE





BLOCK WALL WORKS FOR A MOSQUE

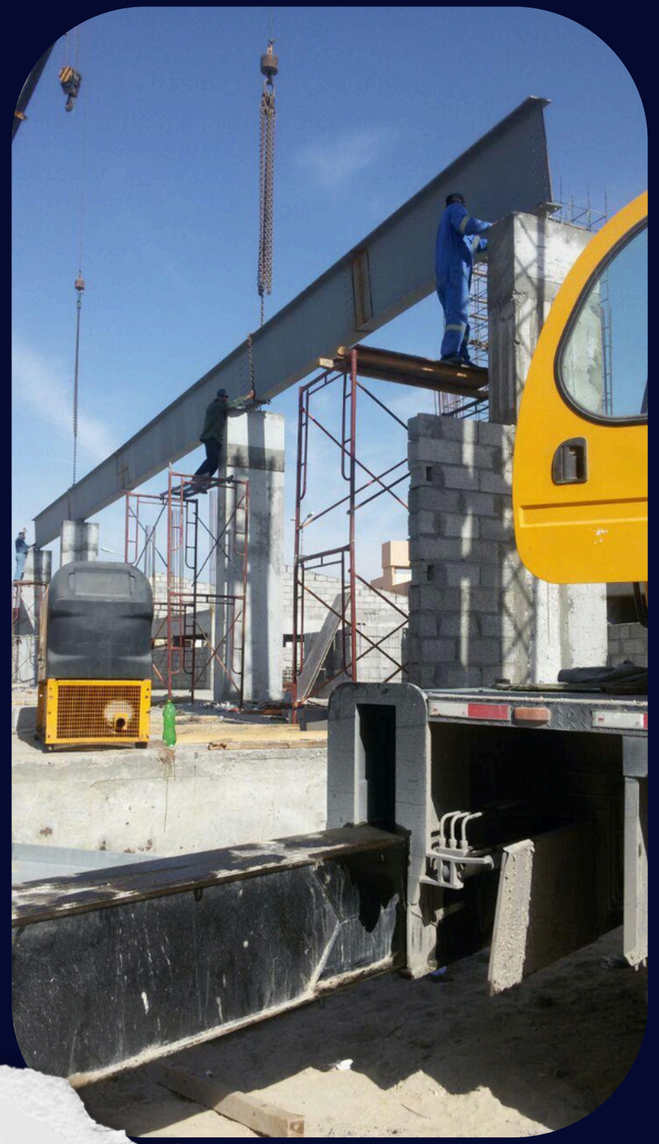

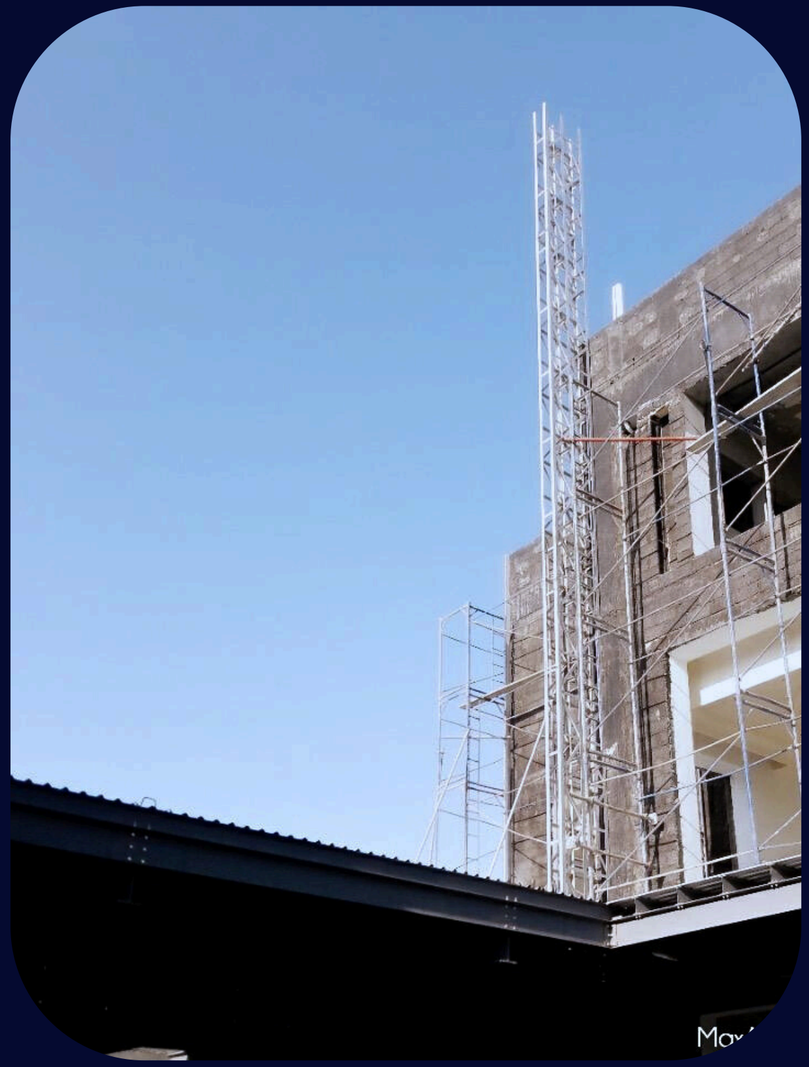



FITNESS TIME SPORT HALL AT ALMAJMA'A AND SKAKA

THE FOUNDATION :









FITNESS TIME SPORT HALL AT ALMAJMA'A AND SKAKA



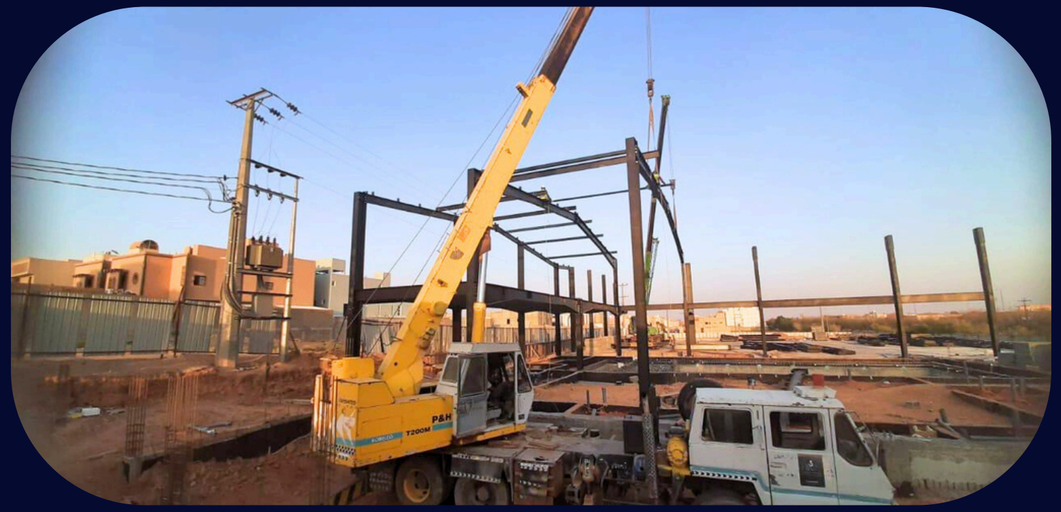





FITNESS TIME SPORT HALL AT ALMAJMA'A AND SKAKA







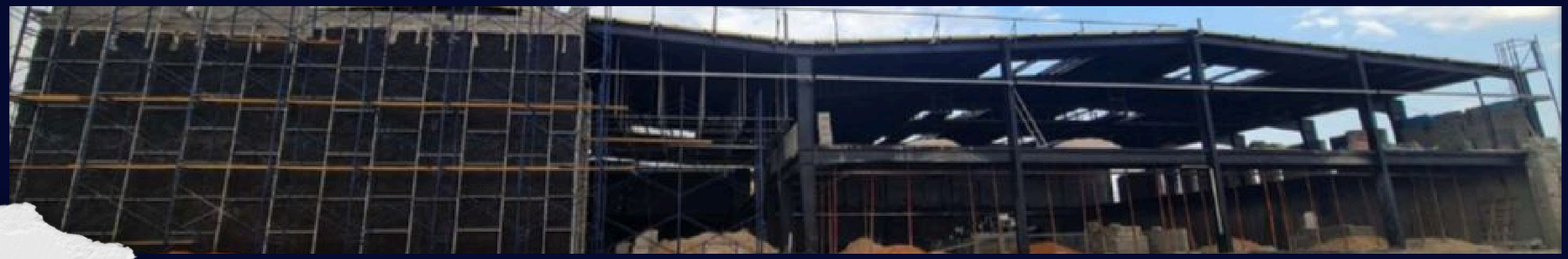

PUBLIC BUILDING





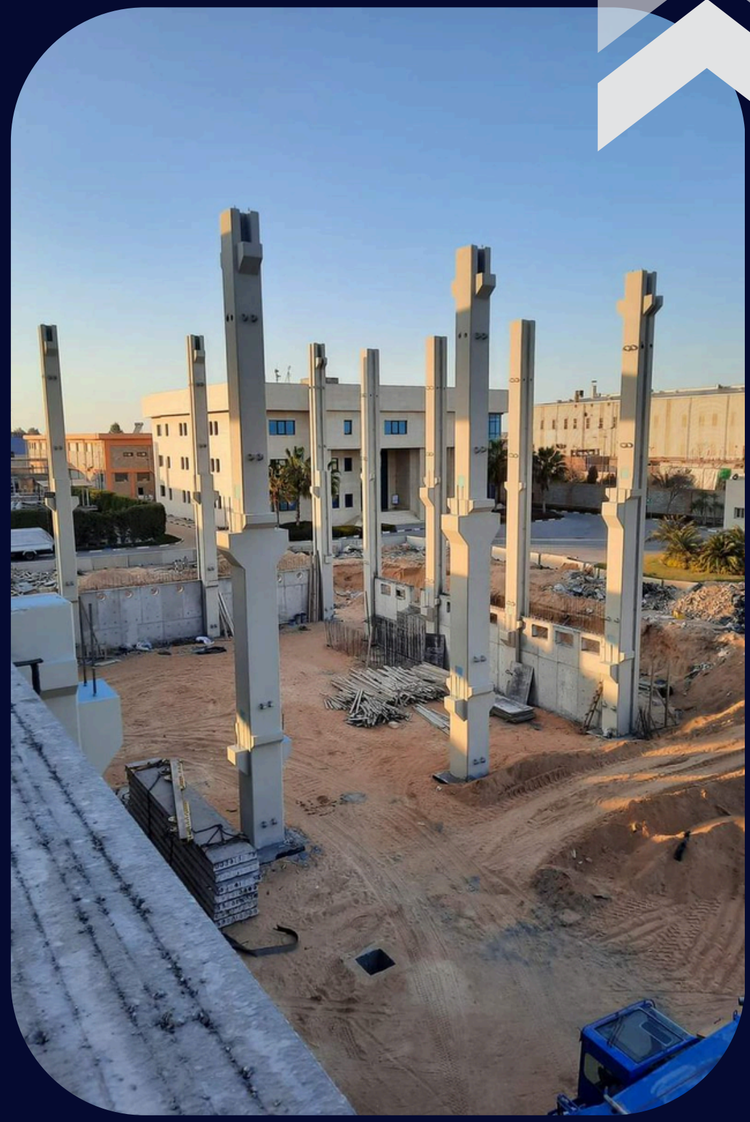



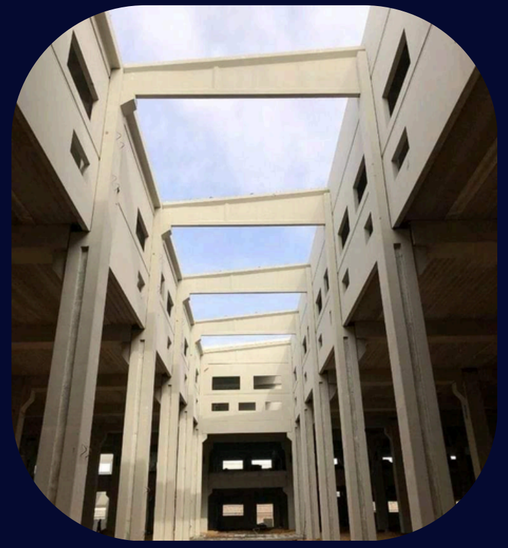



MALL













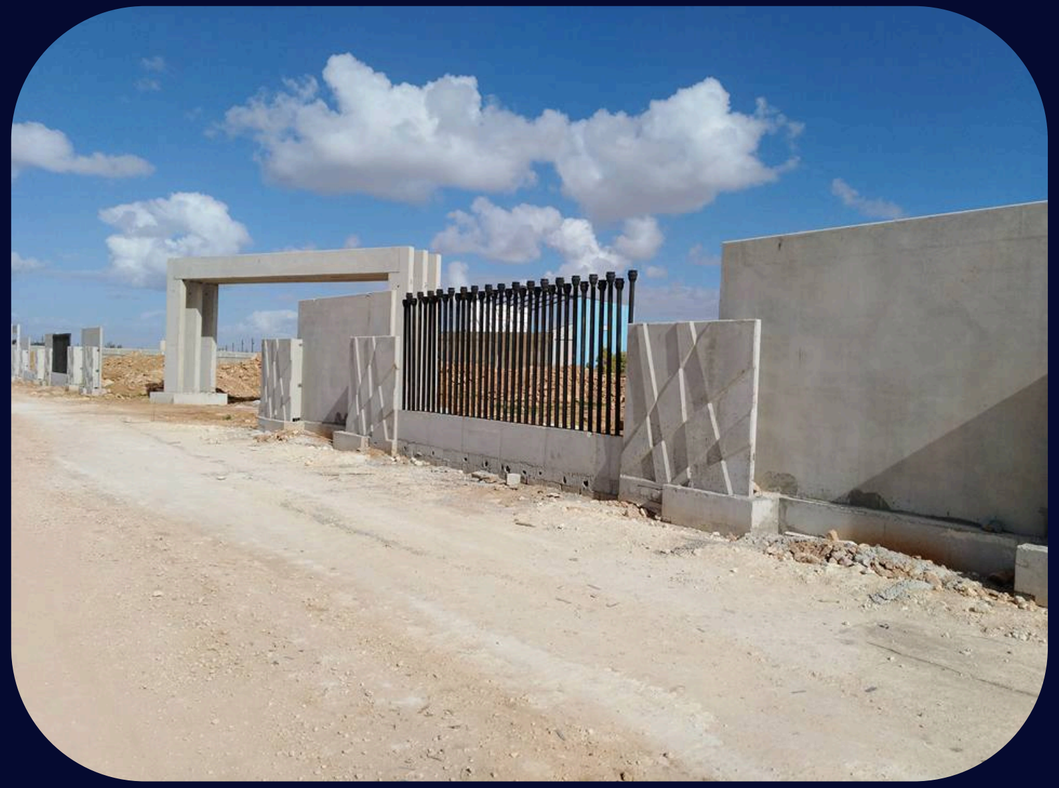





































OUR STEEL FABRICATION DEPARTMENT






DR-W559





















CERTIFICATES

أرامكو السعودية
saudi aramco

Saudi Aramco E-Reference No. 0008483

Registration Approval Letter

February 19, 2024

Attention : RAFCO GENERAL CONTRACTING COMPANY.

CR Number : 2050126861
Supplier Type: Service Provider Only
Country : Saudi Arabia

We are pleased to inform you that RAFCO GENERAL CONTRACTING COMPANY. is now registered in the Saudi Aramco Supplier Management System under Vendor Code No. 10112380, provided your company continues to meet all relevant Saudi Arabian and Saudi Aramco standards.

This registration, however, should not be construed as a commitment by Saudi Aramco to procure from you. Being registered as a supplier only grants your company the opportunity, along with other registered sources, to respond to requests for submitting proposals in accordance with Saudi Aramco's established policies and procedures. All procurement instruments including but not limited to service contracts, purchase agreements, or purchase orders will be issued based on the name and address included in your commercial registration (CR), as stated in your Supplier Registration.

Saudi Aramco wishes to remind you that being recognized as a supplier carries with it serious obligations and responsibilities to act in a legal and ethical manner. We wish to remind you of the Saudi Aramco Supplier Code of Conduct (SCOC) which you acknowledged. Failure to abide by the principles set forth in the SCOC can result in adverse actions being taken by Saudi Aramco against you including suspension of you as a supplier. Saudi Aramco also expects each of its suppliers to satisfy each of the requirements of any procurement instrument which might be placed and to act responsibly and reliably as a supply chain supplier.

Material Suppliers should apply for Saudi Aramco Supplier Portal access by forwarding a request to portal-registration@aramco.com. The Supplier Portal is the main electronic business tool used between Saudi Aramco and its suppliers and serves to improve the flow and accuracy of key supply chain information.

For further information or assistance please contact the Saudi Aramco Supplier Help Desk by forwarding a request to SupplierHelpDesk@aramco.com or via the unified call center 800-116-1168 for In-Kingdom suppliers or +966 (11) 290-8950 for Out-of-Kingdom suppliers.

Faisal Hamad Al Dossary, Supervisor
Supplier Registration Unit
Supplier Relationship Management Div

It is the responsibility of the supplier to update Saudi Aramco Supplier Registration Profile through Ariba for the following:
1. Change of Name / Commercial Registration Number / Address / Owner(s)
2. Any change of the supplier location
3. Discontinue supply of approved commodities (9COMs and 9CATS)

This is an electronically generated letter by Saudi Aramco. To verify Supplier approval status, please contact Supplier Help Desk at supplierhelpdesk@aramco.com

CERTIFICATE OF COMPLIANCE

Certificate Number 20160405-E317138
Report Reference E317138-20160331
Issue Date 2016-APRIL-05

Issued to: Reem Al Fozan
Dammam, Al Khodhariya
Kingdom of Saudi Arabia
P.O. Box 31448
Cr No.:001016170175

This is to certify that representative samples of COMPONENT - SWITCHES, INDUSTRIAL CONTROL
Open Type, Load-Controller Interlocking Type, Model No.HCPL/I-01, and HCPL/IP-01, and HCPL/AC-13 Load Controller- Segregations type, Model No. HCPL/S-02, HCPL/S-03, HCPL/S-04, HCPL/SP-02, HCPL/SP-03 and HCPL/SP-04

Have been investigated by UL in accordance with the Standard(s) indicated on this Certificate.

Standard(s) for Safety: UL 508 - Standard for Industrial Control Equipment
Additional Information: See the UL Online Certifications Directory at www.ul.com/database for additional information

Only those products bearing the UL Certification Mark should be considered as being covered by UL's Certification and Follow-Up Service.

Recognized components are incomplete in certain constructional features or restricted in performance capabilities and are intended for use as components of complete equipment submitted for investigation rather than for direct separate installation in the field. The final acceptance of the component is dependent upon its installation and use in complete equipment submitted to UL LLC.

Look for the UL Certification Mark on the product.

Bruce Mahrenholz, Director North American Certification Program
UL LLC

Any information and documentation involving UL Mark services are provided on behalf of UL LLC (UL) or any authorized licensee of UL. For questions, please contact a local UL Customer Service Representative at http://ul.com/aboutul/locations/

Page 1 of 1

TÜV SÜD ISO 9001

HORIZON CHUTES PVT. LTD.
S.V. No 11/16/2 Village Nanded, Nanded Phata,
Pune-Sinhgad Road, Pune – 411041, Maharashtra India
CIN: U29299PN2006PTC128528, Website: www.horizonchutes.com,
An ISO 9001:2015 Company Reg. No. 9910019543

HORIZON®

9. We will not be installing the chute at site. We provide engineering drawings for erection of chutes. As per our experience, your team of1 Plumbers, 2 Helpers and 1 supervisor at site can do the installation. You can add the cost for local labour. If you need we will send our engineer to train your people at cost (Cost of engineer shall be US$250 per day + All Air and Land travel, Visa charges, Accommodations and Food to your account)

Steps for installation	No of Days for each Chute	
	2BHK	DUPLEX
No for Floors	**7**	**4**
Material Movement	0.7	0.4
Basic Chute Erection	1.4	0.8
Cabling and Piping	0.7	0.4
Sanitation unit	0.4	0.2
Hopper fixing after front wall construction	0.5	0.3
Commissioning	0.4	0.2
Total No of days	4.0	2.3

10. Any duties, taxes, Destination Terminal Handling charges, Port charges will be bourn by you. You will arrange for customs and other clearances required in country of shipment at your cost.

11. We have considered armoured cables. Flexible cables routed through PVC Conduits for electrical installation. You are request to confirm, if this matches with the local electrical rules.

We request you to please call on us for any further details required.

Thanking you & expecting a long-term relation with your esteemed organization.

With Best Regards

For,

Horizon Chutes Pvt. Ltd.

Mrs. Rupal Waghela
Sales Assistant Export

Reg. Office: S.V. No 11/16/2 Village Nanded, Nanded Phata, Pune-Sinhgad Road, Pune – 411041, Maharashtra India
Corporate Office: Yogi raj Height's 2nd floor. Sinhgad Road Pune – 411041 Maharashtra India
Phone No: +91 8308804644, Email: salesexports@horizonchutes.com, marketingexports@horizonchutes.com

CERTIFICATES

HORIZON CHUTES PVT. LTD.
S.V. No 11/16/2 Village Nanded, Nanded Phata,
Pune-Sinhgad Road, Pune – 411041, Maharashtra India
CIN: U29299PN2006PTC128528, Website: www.horizonchutes.com,
An ISO 9001:2015 Company Reg. No. 9910019543

22	Sound Deadener Coating	A special thick paint is coated on external surface of chute to reduce sound created by falling objects.	Optional additional provided	Optional additional provided
23	Sanitation	Cleaning sprinklers at every intake level, sanitation unit is provided at the top with disinfectant spray unit. This Sprinkler and disinfections cycle can be operated by Control Panel.	1	1
24	Brush Cleaning System	Internal Surface cleaning of chute by using nylon brush, operated by electrical motor	1	1

PRICE with SS304 Material –

Project cost working for Garbage Chute			
ALFAREDAH PROJECT			
Sr. no.	Description	Price	
		2BHK	DUPLEX
1	Price for Garbage chute system Without sound coating		
2	No of Chute	1.00	1.00
3	**Total Ex-works cost of each chute**		
4	Total Ex-works Cost of chute		
5	Insurance		
6	Sea Freight (40ft HC x 1 no. of containers)		
7	**Total CIF Dammam Cost of Project**		
	OPTIONAL ADDITIONAL PRICE		
8	Optional additional price for sound coating (each chute)		

TERMS & CONDITIONS –

1. **Price quoted is in USD $ only.**
2. Price quoted is CIF Dammam. Over all shipment for each chute shall be of 40ft HC x 1no of containers.
3. Payment – by irrevocable confirmed LC by our bankers. 50% advance, 50% against proforma invoice before dispatch.
4. Delivery – 60 working days.
5. Certificate of origin will be provided, issued by Chamber of Commerce, Pune.
6. Any other charges such as Legalization of documents by Country Consulate will be to your account. Banker's charges in India to our Account & outside India will be to your account.
7. Validity of quotation – 45 Days.
8. Any third party inspection charges, then those will be to your account.

HORIZON CHUTES PVT. LTD.
S.V. No 11/16/2 Village Nanded, Nanded Phata,
Pune-Sinhgad Road, Pune – 411041, Maharashtra India
CIN: U29299PN2006PTC128528, Website: www.horizonchutes.com,
An ISO 9001:2015 Company Reg. No. 9910019543

SPECIFICATIONS OF GARBAGE CHUTE –

Specifications of Chute and Bill of Quantities				
Sr. no.	Description	Specifications	BOQ for each chute	
Project : ALFAREDAH PROJECT			2BHK	DUPLEX
1	Chute design Standard	BS 1703/ NFPA82		
2	Diameter Of Chute	600 mm		
3	Material Of Construction	SS304		
4	Thickness of Chute	1.5 mm		
5	Garbage Room Level		Ground	Ground
6	No of Chutes		1	1
7	Intakes Considered		Ground floor to 6th floor.	Ground floor, 2nd, 4th, 6th.
8	No. of Intakes for Chutes		7	4
9	Intake Hopper	Shutter size of 45cm x 45cm interlocking Hopper. MOC SS304. Frame size 56.2cm x 66.8cm. Bottom Pivoted, Top opening, Auto closing.		
10	Fire rating of Chute Hopper	Interlocking 90 Min. fire rated hoppers. We have quoted UL Certified fire rated door as per UL label 10B.	7	4
11	Total Chute system height (Calculated in Meters)	From collection level to roof level.	23.15	26.3
12	Intermediate pieces for floor to floor adjustment (Calculated in Meters)	Manufactured to suit building floor heights, site conditions, to fill the gap between two consecutive intake door pieces. MOC and diameter shall remain same as that of total chute system.	12	19
13	Chute offset	Same material thickness as that of Chute material	2	2
14	Discharge End Fire Door or fire cut door & Discharge Piece	Lowest level attached with Fusible link. 'C' type inclined fire door is used as fire cut off door at chute discharge end. Does not allow fire to go up vertically in the chute.	1	1
15	Exhaust Unit	Full Dia exhaust unit with Control Panel	1	1
16	Full dia Vent	Full Dia Vent pipe unit with Bird Netting and Weather cowl.	1	1
17	Access Panel	Provided 600mm x 600mm Promat Certified access door above top most intake door for exhaust fan maintenance.	1	1
18	Fire Sprinkler	Fire sprinkler ½" BSP ready for plumber connection, considered on every floor.	7	4
19	Master Control Panel	All doors will be interlocked by using electromagnetic latch, which will allow only one user at a time and show busy indicator on all other floors when operation is going at one floor.	1	1
20	Garbage Trolleys	Capacity - 1.1 cum, GI (2 nos. for each chute)	Not Provided	Not Provided
21	Cables and Pipes	As per Horizon specs & design	To be Supplied and installed by Others	To be Supplied and installed by Others

Reg. Office: S.V. No 11/16/2 Village Nanded, Nanded Phata, Pune-Sinhgad Road, Pune – 411041, Maharashtra India
Corporate Office: Yogi raj Height's 2nd floor. Sinhgad Road Pune – 411041 Maharashtra India
Phone No: +91 8308804644, Email: salesexports@horizonchutes.com, marketingexports@horizonchutes.com

HORIZON CHUTES PVT. LTD.
S.V. No 11/16/2 Village Nanded, Nanded Phata,
Pune-Sinhgad Road, Pune – 411041, Maharashtra India
CIN: U29299PN2006PTC128528, Website: www.horizonchutes.com,
An ISO 9001:2015 Company Reg. No. 9910019543

Ref. No.: HCPL/U1/0519/ESQ/032 **Version:** **Date: 11-05-2019**

To,
Reem Abdul Aziz AL Fozan Est General Contracting,
Khudaria. Dst
Dammam,
KSA.

(Subject: Interlocking Garbage Chute for ALFAREDAH PROJECT (2BHK & DUPLEX

Kind Attention: Mr. Mhd. Kinan Tesbahji

Dear Sir,

We are thankful to you for your enquiry & we would like to introduce ourselves as leading company into manufacturing of following products.

1. Garbage Chutes.
2. Linen / Laundry Chute.
3. Debris Chutes.
4. Metal Fire Door & Non Fire Rated Door
5. Trap Door
6. Blast Resistance & 4 Hrs. Fire Rated Sliding Doors
7. Compactors
8. Balers

We trust you will find the design & proposal in line with your requirements. Please find enclosed specification sheet & offer Kindly let us know your earliest convenience to enable us to visit your office for discussions & finalisation.

Material Specification	Your Scope Of Work
1. Manufactured as per BS: 1703/NFPA82. 2. Stainless steel construction SS304 Dia 600 X 1.5 mm Thick. 3. We have provided- Interlocking Hopper-18" X 18"- (Auto closing, 90 Min. Fire rated as per UL Label 10 B (Underwriters Laboratories) 4. Sprinklers for cleaning the chute from inside. 5. Sanitizes or insecticides can be sprayed. 6. Exhaust system at the roof level. 7. Control panel for complete cleaning operation. 8. Offset Piece-If offset is required, order will be amendment. As per the site condition.	1. Front wall to be constructed after chute erection. 2. Water connection as required with isolation valve and bib cock at roof level. 3. 15 A. earth and neutral power connection at - Garbage room and at top most intake level 4. 1wet riser and connecting it to fire sprinklers provided by us. 5. Garbage room - completely closed room with minimum 1.5mtr wide fire door & Gulley trap. 6. Storage and safety of supplied material. 7. Scaffolding, if required. 8. Garbage Room at Ground floor.

Reg. Office: S.V. No 11/16/2 Village Nanded, Nanded Phata, Pune-Sinhgad Road, Pune – 411041, Maharashtra India
Corporate Office: Yogi raj Height's 2nd floor. Sinhgad Road Pune – 411041 Maharashtra India
Phone No: +91 8308804644, Email: salesexports@horizonchutes.com, marketingexports@horizonchutes.com

CERTIFICATES

AMAALA

Red Sea Global

MAIL TYPE	MAIL NUMBER	REFERENCE NUMBER
Workflow Transmittal	AMA01002-WTRAN-006244	AMA01002-WTRAN-006244

Final (WF-001710) TB-MLH- Concrete Structure & Civil- (002C03 MEC) - AML - Technical Submissions VBH-MUR-Pre-Qualification for MLH-MUR Steel Works-RAFCO

From	Mr Walter Treadwell - RSG- Amaala Destination
To (14)	Mr Musaed Saleh - Dar Al-Handasah (Shair and Partners) - Saudi Arabia (+13 more...)
Cc (10)	Mr Ahmed El Nahhas - Dar Al-Handasah (Shair and Partners) - Saudi Arabia (+9 more...)
Sent	Thursday, 31 August 2023 6:01:14 PM AST (GMT +03:00)
Status	N/A

DOCUMENT ATTACHMENTS (1)

(0 selected)

File	Document No	Revision	Title	Status
	1TB01002-002C03-MEC-PRQ-ST-0033	C0	VBH-MUR-Pre-Qualification for MLH-MUR Steel Works-RAFCO	Accepted with Comments

MESSAGE

Workflow Review History

The attached documents have completed the "TB-MLH- Concrete Structure & Civil- (002C03 MEC) - AML - Technical Submissions VBH-MUR-Pre-Qualification for MLH-MUR Steel Works-RAFCO" workflow with the following results :

This transmittal was automatically generated.

Doc No	Step	Participant	Review Outcome	Comments
1TB01002-002C03-MEC-PRQ-ST-0033	DC QA Check	Z Hussain	Accepted	
	Supervision Consultant	M BADARNEH	Accepted	
	Environmental Review	A Shahatah	Review Not Required	

CERTIFICATE OF COMPLIANCE

Certificate Number	20170707-R25465
Report Reference	R25465-20090529
Issue Date	2017-JULY-07
Issued to:	Reem Al Fozan Dammam, Al Khodhariya Kingdom of Saudi Arabia P.O. Box 31448 Cr No.:001016170175
This is to certify that representative samples of	CHUTE-TYPE FIRE DOORS Intake type chute door and frame assembly intended for 1-1/2 hours locations with Models HC series followed by A, followed by B, followed by I, followed by OM, followed by HT. Have been investigated by UL in accordance with the Standard(s) indicated on this Certificate.
Standard(s) for Safety:	UL10B - Fire Tests of Door Assemblies CAN4-S104-M80 - Fire Tests of Door Assemblies
Additional Information:	See the UL Online Certifications Directory at www.ul.com/database for additional information

Only those products bearing the UL Certification Mark should be considered as being covered by UL's Certification and Follow-Up Service.

Look for the UL Certification Mark on the product.

Bruce Mahrenholz, Director North American Certification Program
UL LLC

Any information and documentation involving UL Mark services are provided on behalf of UL LLC (UL) or any authorized licensee of UL. For questions, please contact a local UL Customer Service Representative at http://ul.com/aboutul/locations/

CERTIFICATE OF COMPLIANCE

Certificate Number	20170707-R25465
Report Reference	R25465-20080331
Issue Date	2017-JULY-07
Issued to:	Reem Al Fozan Dammam, Al Khodhariya Kingdom of Saudi Arabia P.O. Box 31448 Cr No.:001016170175
This is to certify that representative samples of	CHUTE-TYPE FIRE DOORS Intake type chute door and frame assembly intended for 1-1/2 hours locations with Models HC series followed by A, followed by B, followed by I, followed by OM, followed by HT. Have been investigated by UL in accordance with the Standard(s) indicated on this Certificate.
Standard(s) for Safety:	UL10B - Fire Tests of Door Assemblies CAN4-S104-M80 - Fire Tests of Door Assemblies
Additional Information:	See the UL Online Certifications Directory at www.ul.com/database for additional information

Only those products bearing the UL Certification Mark should be considered as being covered by UL's Certification and Follow-Up Service.

Look for the UL Certification Mark on the product.

Bruce Mahrenholz, Director North American Certification Program
UL LLC

Any information and documentation involving UL Mark services are provided on behalf of UL LLC (UL) or any authorized licensee of UL. For questions, please contact a local UL Customer Service Representative at http://ul.com/aboutul/locations/

Page 1 of 1

CERTIFICATES

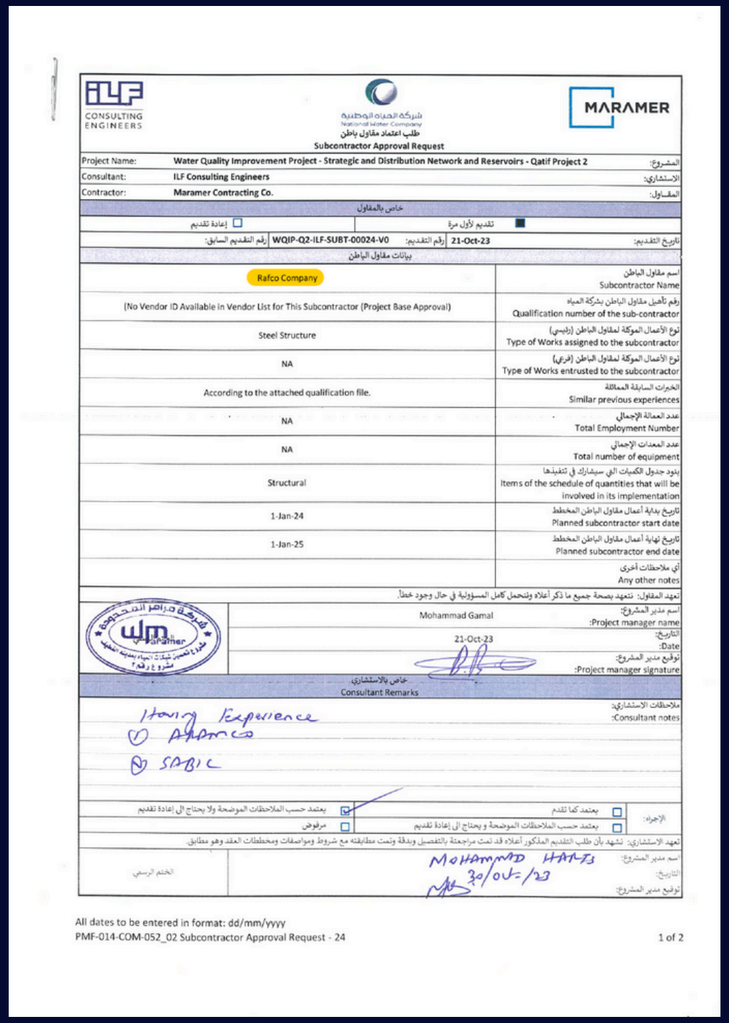

ILF CONSULTING ENGINEERS | شركة المباني الوطنية Nationwide Mother Company | MARAMER

Subcontractor Approval Request

Project Name:	Water Quality Improvement Project - Strategic and Distribution Network and Reservoirs - Qatif Project 2	المشروع:	
Consultant:	ILF Consulting Engineers	الاستشاري:	
Contractor:	Maramer Contracting Co.	المقاول:	

خاص بالمقاول

إعادة تقديم ☐		تقديم لأول مرة ■	
رقم التقديم السابق:	WQIP-Q2-ILF-SUBT-00024-V0	رقم التقديم:	21-Oct-23
			تاريخ التقديم:

بيانات مقاول الباطن

Rafco Company	اسم مقاول الباطن Subcontractor Name
(No Vendor ID Available in Vendor List for This Subcontractor (Project Base Approval))	رقم تأهيل مقاول الباطن بشركة المياه Qualification number of the sub-contractor
Steel Structure	نوع الأعمال الموكلة لمقاول الباطن (رئيسي) Type of Works assigned to the subcontractor
NA	نوع الأعمال الموكلة لمقاول الباطن (فرعي) Type of Works entrusted to the subcontractor
According to the attached qualification file.	الخبرات السابقة المماثلة Similar previous experiences
NA	عدد العمالة الإجمالي Total Employment Number
NA	عدد المعدات الإجمالي Total number of equipment
Structural	بنود جدول الكميات التي سيشارك في تنفيذها Items of the schedule of quantities that will be involved in its implementation
1-Jan-24	تاريخ بداية أعمال مقاول الباطن المخطط Planned subcontractor start date
1-Jan-25	تاريخ نهاية أعمال مقاول الباطن المخطط Planned subcontractor end date
	أي ملاحظات أخرى Any other notes

تعهد المقاول: نتعهد بصحة جميع ما ذكر أعلاه وتتحمل كامل المسؤولية في حال وجود خطأ.

Mohammad Gamal	اسم مدير المشروع: Project manager name
21-Oct-23	التاريخ: Date
	توقيع مدير المشروع: Project manager signature

خاص بالاستشاري
Consultant Remarks

ملاحظات الاستشاري: Consultant notes

Having Experience
① Aramco
② SABIC

يعتمد حسب الملاحظات الموضحة ولا يحتاج الى إعادة تقديم ☐		يعتمد كما تقدم ☐	الإجراء:
مرفوض ☐		يعتمد حسب الملاحظات الموضحة و يحتاج الى إعادة تقديم ☐	

تعهد الاستشاري: نشهد بأن طلب التقديم المذكور أعلاه قد تمت مراجعتة بالتفصيل ودقة وتمت مطابقته مع شروط ومواصفات ومخططات العقد وهو مطابق.

الختم الرسمي	MOHAMMAD HAMID 30/OCT/23	اسم مدير المشروع:
		التاريخ:
		توقيع مدير المشروع:

All dates to be entered in format: dd/mm/yyyy
PMF-014-COM-052_02 Subcontractor Approval Request - 24

1 of 2

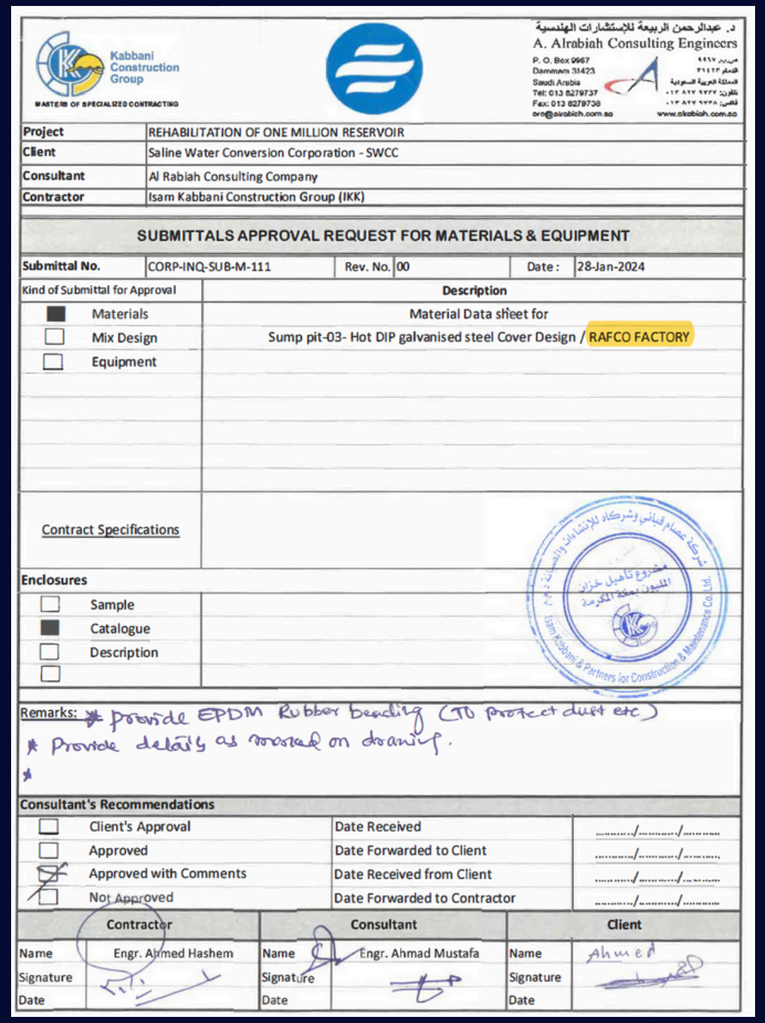

Kabbani Construction Group — MASTERS OF SPECIALIZED CONTRACTING

د. عبدالرحمن الربيعة للإستشارات الهندسية
A. Alrabiah Consulting Engineers
P. O. Box 9967, Dammam 31423, Saudi Arabia
Tel: 013 8278737, Fax: 013 8278736
arc@alrabiah.com.sa, www.alrabiah.com.sa

Project	REHABILITATION OF ONE MILLION RESERVOIR
Client	Saline Water Conversion Corporation - SWCC
Consultant	Al Rabiah Consulting Company
Contractor	Isam Kabbani Construction Group (IKK)

SUBMITTALS APPROVAL REQUEST FOR MATERIALS & EQUIPMENT

Submittal No.	CORP-INQ-SUB-M-111	Rev. No.	00	Date :	28-Jan-2024

Kind of Submittal for Approval	Description
■ Materials	Material Data sheet for
☐ Mix Design	Sump pit-03- Hot DIP galvanised steel Cover Design / RAFCO FACTORY
☐ Equipment	
Contract Specifications	

Enclosures

- ☐ Sample
- ■ Catalogue
- ☐ Description
- ☐

Remarks: * provide EPDM Rubber beading (TO protect dust etc)
* Provide details as marked on drawing.
*

Consultant's Recommendations

☐	Client's Approval	Date Received	...../...../.....
☐	Approved	Date Forwarded to Client	...../...../.....
☒	Approved with Comments	Date Received from Client	...../...../.....
☐	Not Approved	Date Forwarded to Contractor	...../...../.....

Contractor		Consultant		Client	
Name	Engr. Ahmed Hashem	Name	Engr. Ahmad Mustafa	Name	Ahmed
Signature		Signature		Signature	
Date		Date		Date	

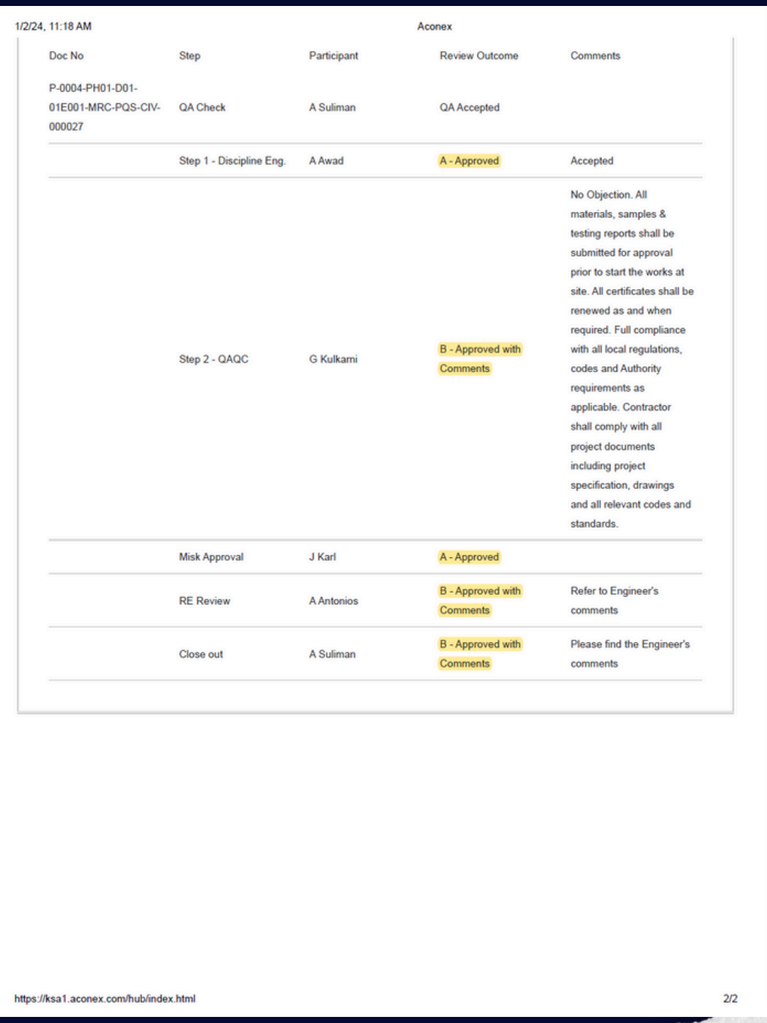

1/2/24, 11:18 AM — Aconex

Doc No	Step	Participant	Review Outcome	Comments
P-0004-PH01-D01-01E001-MRC-PQS-CIV-000027	QA Check	A Suliman	QA Accepted	
	Step 1 - Discipline Eng.	A Awad	A - Approved	Accepted
	Step 2 - QAQC	G Kulkarni	B - Approved with Comments	No Objection. All materials, samples & testing reports shall be submitted for approval prior to start the works at site. All certificates shall be renewed as and when required. Full compliance with all local regulations, codes and Authority requirements as applicable. Contractor shall comply with all project documents including project specification, drawings and all relevant codes and standards.
	Misk Approval	J Karl	A - Approved	
	RE Review	A Antonios	B - Approved with Comments	Refer to Engineer's comments
	Close out	A Suliman	B - Approved with Comments	Please find the Engineer's comments

https://ksa1.aconex.com/hub/index.html — 2/2

CERTIFICATES

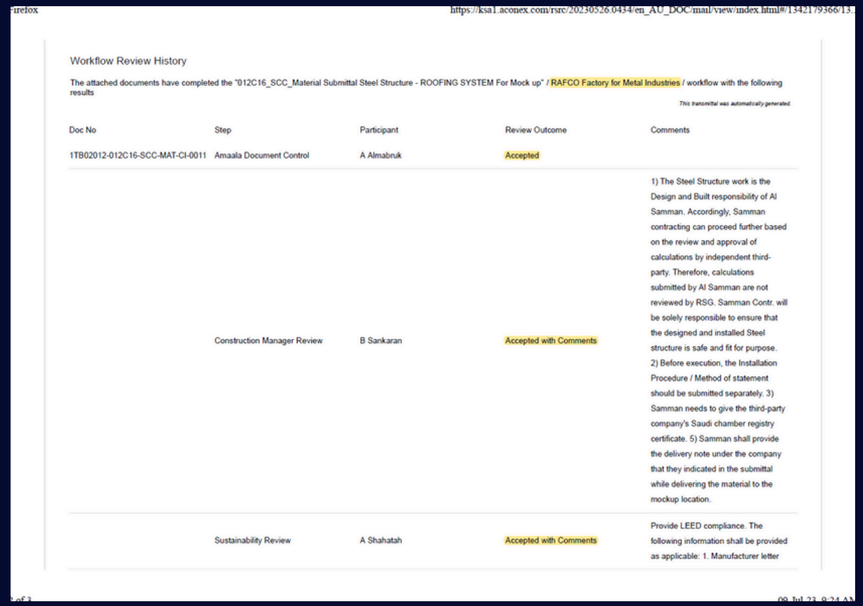

irefox https://ksa1.aconex.com/rsrc/20230526.0434/en_AU_DOC/mail/view/index.html#/1342179366/13.

Workflow Review History

The attached documents have completed the "012C16_SCC_Material Submittal Steel Structure - ROOFING SYSTEM For Mock up" / RAFCO Factory for Metal Industries / workflow with the following results

This transmittal was automatically generated.

Doc No	Step	Participant	Review Outcome	Comments
1TB02012-012C16-SCC-MAT-CI-0011	Amaala Document Control	A Almabruk	Accepted	
	Construction Manager Review	B Sankaran	Accepted with Comments	1) The Steel Structure work is the Design and Built responsibility of Al Samman. Accordingly, Samman contracting can proceed further based on the review and approval of calculations by independent third-party. Therefore, calculations submitted by Al Samman are not reviewed by RSG. Samman Contr. will be solely responsible to ensure that the designed and installed Steel structure is safe and fit for purpose. 2) Before execution, the Installation Procedure / Method of statement should be submitted separately. 3) Samman needs to give the third-party company's Saudi chamber registry certificate. 5) Samman shall provide the delivery note under the company that they indicated in the submittal while delivering the material to the mockup location.
	Sustainability Review	A Shahatah	Accepted with Comments	Provide LEED compliance. The following information shall be provided as applicable: 1. Manufacturer letter

of 3 09-Jul-23, 9:24 AM

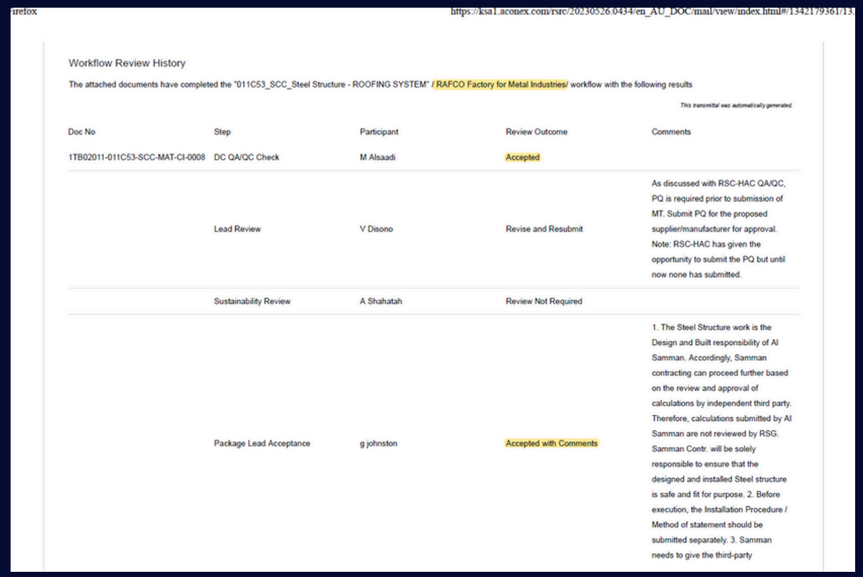

irefox https://ksa1.aconex.com/rsrc/20230526.0434/en_AU_DOC/mail/view/index.html#/1342179361/13.

Workflow Review History

The attached documents have completed the "011C53_SCC_Steel Structure - ROOFING SYSTEM" / RAFCO Factory for Metal Industries/ workflow with the following results

This transmittal was automatically generated.

Doc No	Step	Participant	Review Outcome	Comments
1TB02011-011C53-SCC-MAT-CI-0008	DC QA/QC Check	M Alsaadi	Accepted	
	Lead Review	V Disono	Revise and Resubmit	As discussed with RSC-HAC QA/QC, PQ is required prior to submission of MT. Submit PQ for the proposed supplier/manufacturer for approval. Note: RSC-HAC has given the opportunity to submit the PQ but until now none has submitted.
	Sustainability Review	A Shahatah	Review Not Required	
	Package Lead Acceptance	g johnston	Accepted with Comments	1. The Steel Structure work is the Design and Built responsibility of Al Samman. Accordingly, Samman contracting can proceed further based on the review and approval of calculations by independent third party. Therefore, calculations submitted by Al Samman are not reviewed by RSG. Samman Contr. will be solely responsible to ensure that the designed and installed Steel structure is safe and fit for purpose. 2. Before execution, the Installation Procedure / Method of statement should be submitted separately. 3. Samman needs to give the third-party

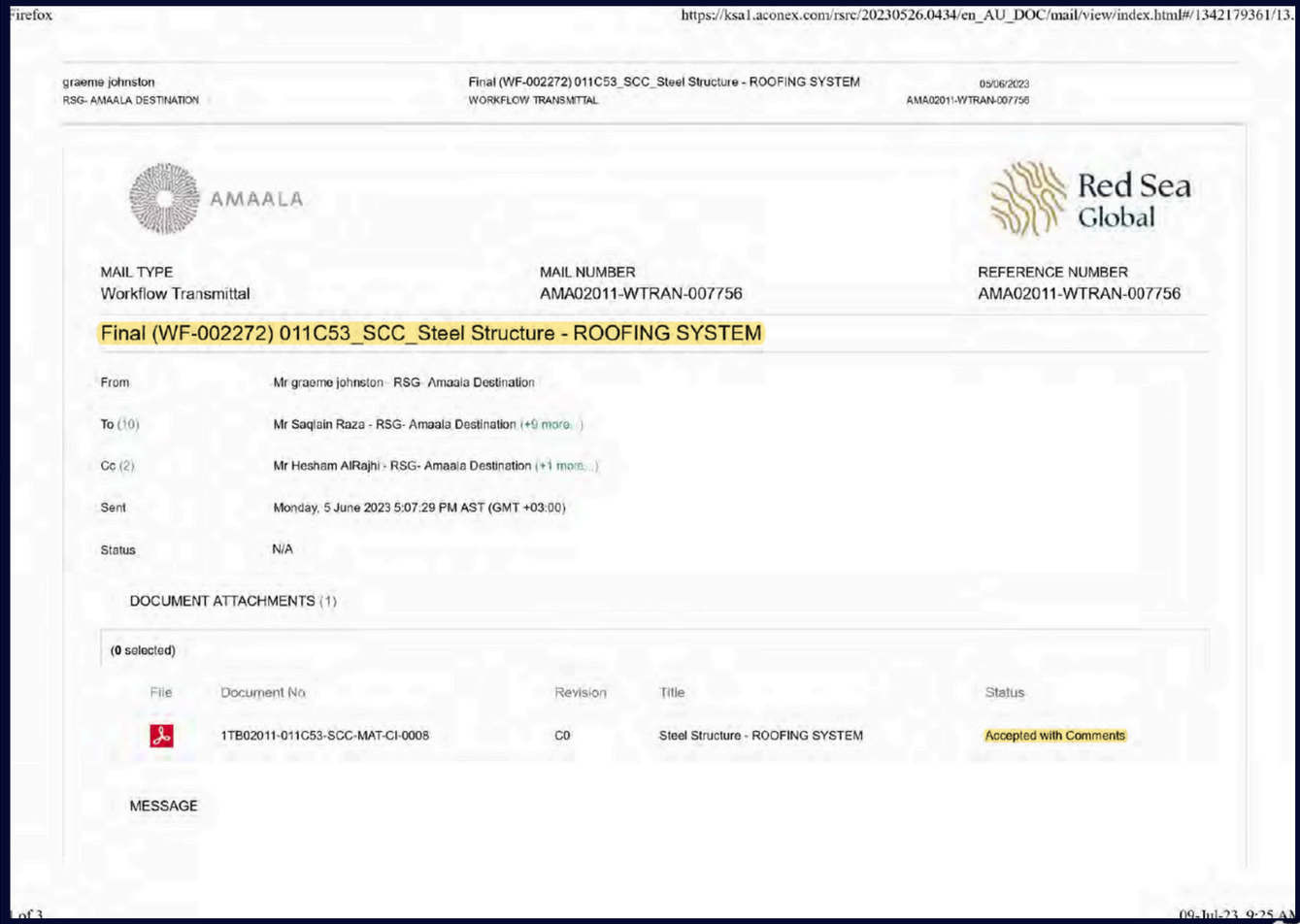

irefox https://ksa1.aconex.com/rsrc/20230526.0434/en_AU_DOC/mail/view/index.html#/1342179361/13.

graeme johnston
RSG- AMAALA DESTINATION

Final (WF-002272) 011C53_SCC_Steel Structure - ROOFING SYSTEM
WORKFLOW TRANSMITTAL

05/06/2023
AMA02011-WTRAN-007756

AMAALA

Red Sea Global

MAIL TYPE	MAIL NUMBER	REFERENCE NUMBER
Workflow Transmittal	AMA02011-WTRAN-007756	AMA02011-WTRAN-007756

Final (WF-002272) 011C53_SCC_Steel Structure - ROOFING SYSTEM

From	Mr graeme johnston - RSG- Amaala Destination
To (10)	Mr Saqlain Raza - RSG- Amaala Destination (+9 more...)
Cc (2)	Mr Hesham AlRajhi - RSG- Amaala Destination (+1 more...)
Sent	Monday, 5 June 2023 5:07:29 PM AST (GMT +03:00)
Status	N/A

DOCUMENT ATTACHMENTS (1)

(0 selected)

File	Document No	Revision	Title	Status
	1TB02011-011C53-SCC-MAT-CI-0008	C0	Steel Structure - ROOFING SYSTEM	Accepted with Comments

MESSAGE

of 3 09-Jul-23, 9:25 AM

CERTIFICATES

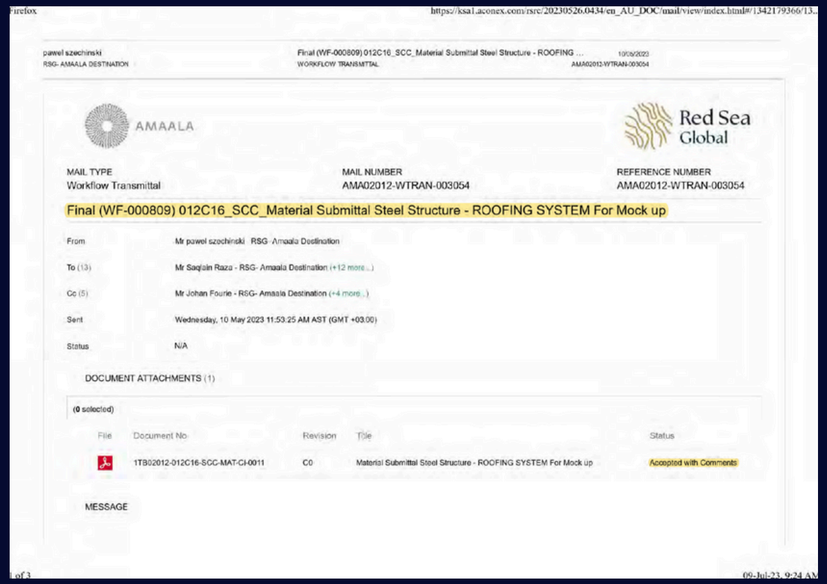

AMAALA

Red Sea Global

MAIL TYPE	MAIL NUMBER	REFERENCE NUMBER
Workflow Transmittal	AMA02012-WTRAN-003054	AMA02012-WTRAN-003054

Final (WF-000809) 012C16_SCC_Material Submittal Steel Structure - ROOFING SYSTEM For Mock up

From	Mr pawel szechinski - RSG -Amaala Destination
To (13)	Mr Saqlain Raza - RSG- Amaala Destination (+12 more...)
Cc (5)	Mr Johan Fourie - RSG- Amaala Destination (+4 more...)
Sent	Wednesday, 10 May 2023 11:53:25 AM AST (GMT +03:00)
Status	N/A

DOCUMENT ATTACHMENTS (1)

(0 selected)

File	Document No	Revision	Title	Status
	1TB02012-012C16-SCC-MAT-CI-0011	C0	Material Submittal Steel Structure - ROOFING SYSTEM For Mock up	Accepted with Comments

MESSAGE

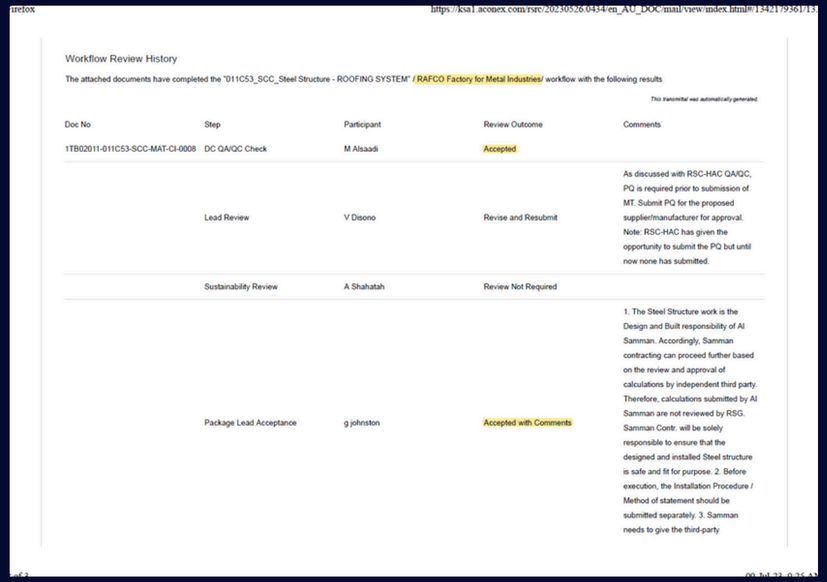

Workflow Review History

The attached documents have completed the "011C53_SCC_Steel Structure - ROOFING SYSTEM" / RAFCO Factory for Metal Industries/ workflow with the following results

This transmittal was automatically generated.

Doc No	Step	Participant	Review Outcome	Comments
1TB02011-011C53-SCC-MAT-CI-0008	DC QA/QC Check	M Alsaadi	Accepted	
	Lead Review	V Disono	Revise and Resubmit	As discussed with RSC-HAC QA/QC, PQ is required prior to submission of MT. Submit PQ for the proposed supplier/manufacturer for approval. Note: RSC-HAC has given the opportunity to submit the PQ but until now none has submitted.
	Sustainability Review	A Shahatah	Review Not Required	
	Package Lead Acceptance	g johnston	Accepted with Comments	1. The Steel Structure work is the Design and Built responsibility of Al Samman. Accordingly, Samman contracting can proceed further based on the review and approval of calculations by independent third party. Therefore, calculations submitted by Al Samman are not reviewed by RSG. Samman Contr. will be solely responsible to ensure that the designed and installed Steel structure is safe and fit for purpose. 2. Before execution, the Installation Procedure / Method of statement should be submitted separately. 3. Samman needs to give the third-party

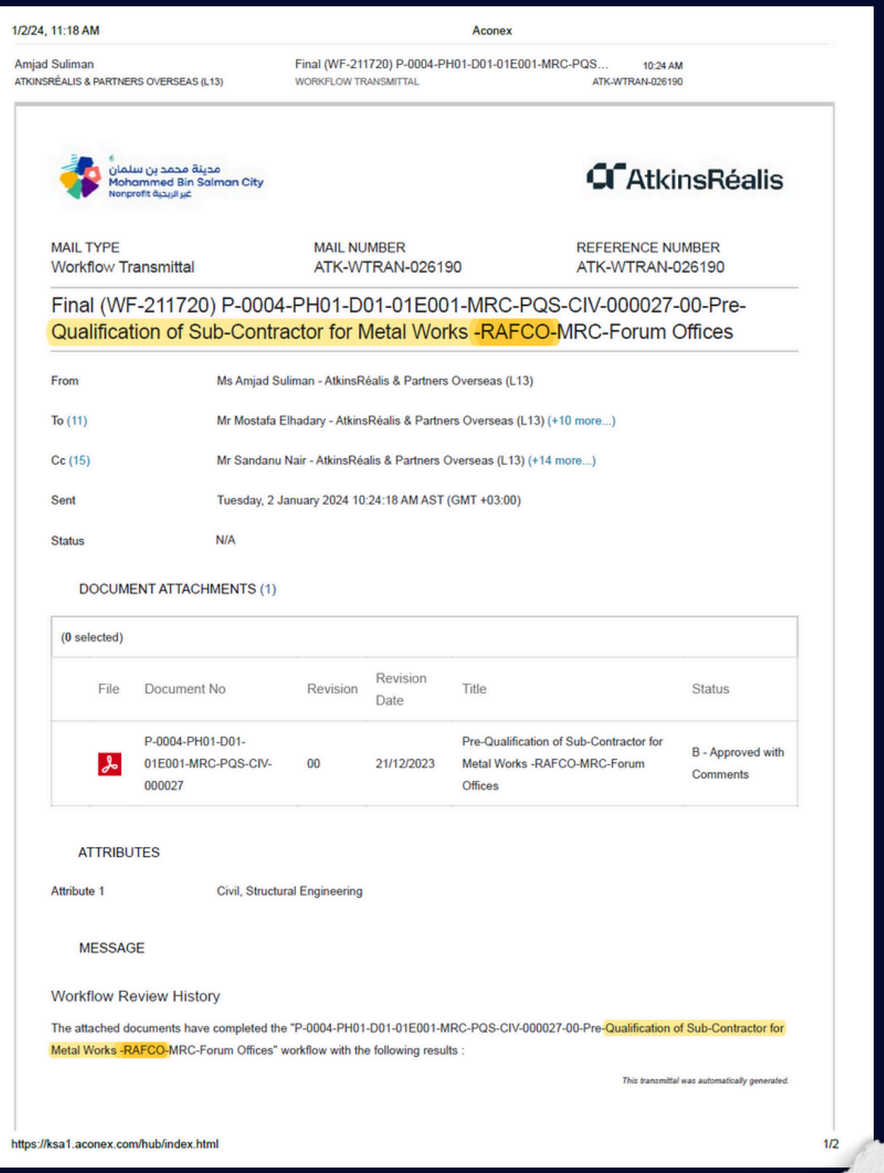

1/2/24, 11:18 AM — Aconex

Amjad Suliman — ATKINSRÉALIS & PARTNERS OVERSEAS (L13)

Final (WF-211720) P-0004-PH01-D01-01E001-MRC-PQS... 10:24 AM — WORKFLOW TRANSMITTAL — ATK-WTRAN-026190

مدينة محمد بن سلمان Mohammed Bin Salman City Nonprofit غير الربحية

AtkinsRéalis

MAIL TYPE	MAIL NUMBER	REFERENCE NUMBER
Workflow Transmittal	ATK-WTRAN-026190	ATK-WTRAN-026190

Final (WF-211720) P-0004-PH01-D01-01E001-MRC-PQS-CIV-000027-00-Pre-Qualification of Sub-Contractor for Metal Works -RAFCO-MRC-Forum Offices

From	Ms Amjad Suliman - AtkinsRéalis & Partners Overseas (L13)
To (11)	Mr Mostafa Elhadary - AtkinsRéalis & Partners Overseas (L13) (+10 more...)
Cc (15)	Mr Sandanu Nair - AtkinsRéalis & Partners Overseas (L13) (+14 more...)
Sent	Tuesday, 2 January 2024 10:24:18 AM AST (GMT +03:00)
Status	N/A

DOCUMENT ATTACHMENTS (1)

(0 selected)

File	Document No	Revision	Revision Date	Title	Status
	P-0004-PH01-D01-01E001-MRC-PQS-CIV-000027	00	21/12/2023	Pre-Qualification of Sub-Contractor for Metal Works -RAFCO-MRC-Forum Offices	B - Approved with Comments

ATTRIBUTES

Attribute 1	Civil, Structural Engineering

MESSAGE

Workflow Review History

The attached documents have completed the "P-0004-PH01-D01-01E001-MRC-PQS-CIV-000027-00-Pre-Qualification of Sub-Contractor for Metal Works -RAFCO-MRC-Forum Offices" workflow with the following results :

This transmittal was automatically generated.

https://ksa1.aconex.com/hub/index.html 1/2

CERTIFICATES

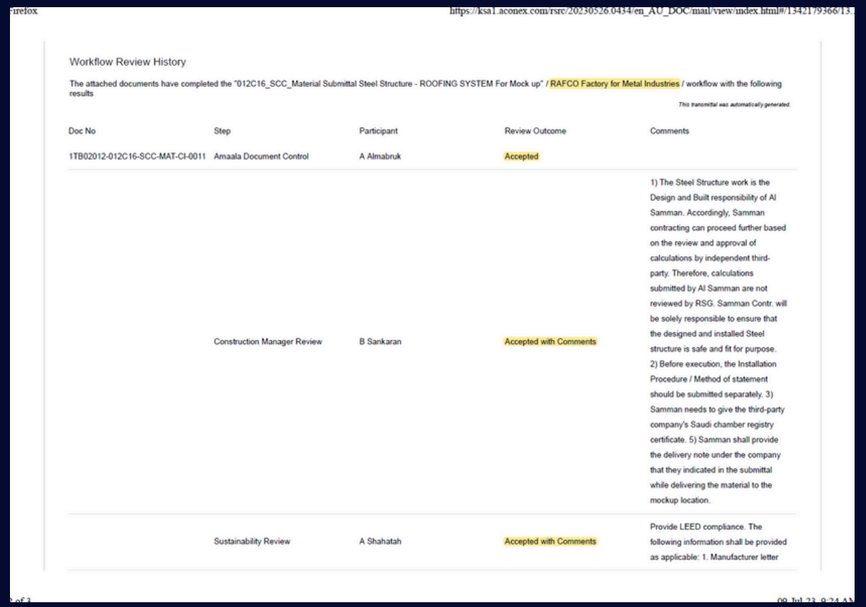

Workflow Review History

The attached documents have completed the "012C16_SCC_Material Submittal Steel Structure - ROOFING SYSTEM For Mock up" / RAFCO Factory for Metal Industries / workflow with the following results

This transmittal was automatically generated.

Doc No	Step	Participant	Review Outcome	Comments
1TB02012-012C16-SCC-MAT-CI-0011	Amaala Document Control	A Almabruk	Accepted	
	Construction Manager Review	B Sankaran	Accepted with Comments	1) The Steel Structure work is the Design and Built responsibility of Al Samman. Accordingly, Samman contracting can proceed further based on the review and approval of calculations by independent third-party. Therefore, calculations submitted by Al Samman are not reviewed by RSG. Samman Contr. will be solely responsible to ensure that the designed and installed Steel structure is safe and fit for purpose. 2) Before execution, the Installation Procedure / Method of statement should be submitted separately. 3) Samman needs to give the third-party company's Saudi chamber registry certificate. 5) Samman shall provide the delivery note under the company that they indicated in the submittal while delivering the material to the mockup location.
	Sustainability Review	A Shahatah	Accepted with Comments	Provide LEED compliance. The following information shall be provided as applicable: 1. Manufacturer letter

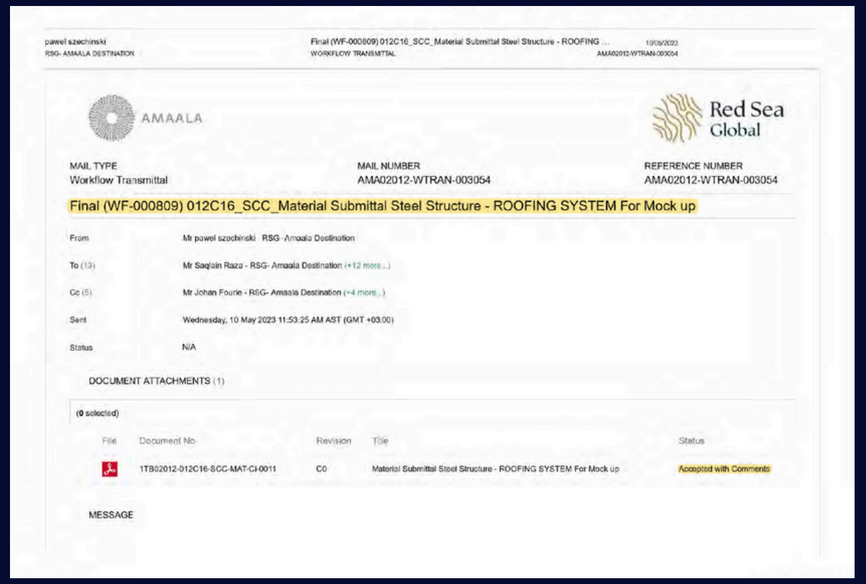

pawel szechinski — RSG- AMAALA DESTINATION

Final (WF-000809) 012C16_SCC_Material Submittal Steel Structure - ROOFING ... — WORKFLOW TRANSMITTAL — 10/05/2023 — AMA02012-WTRAN-003054

AMAALA — Red Sea Global

MAIL TYPE	MAIL NUMBER	REFERENCE NUMBER
Workflow Transmittal	AMA02012-WTRAN-003054	AMA02012-WTRAN-003054

Final (WF-000809) 012C16_SCC_Material Submittal Steel Structure - ROOFING SYSTEM For Mock up

From	Mr pawel szechinski - RSG- Amaala Destination
To (13)	Mr Saqlain Raza - RSG- Amaala Destination (+12 more...)
Cc (5)	Mr Johan Fourie - RSG- Amaala Destination (+4 more...)
Sent	Wednesday, 10 May 2023 11:53:25 AM AST (GMT +03:00)
Status	N/A

DOCUMENT ATTACHMENTS (1)

(0 selected)

File	Document No	Revision	Title	Status
	1TB02012-012C16-SCC-MAT-CI-0011	C0	Material Submittal Steel Structure - ROOFING SYSTEM For Mock up	Accepted with Comments

MESSAGE

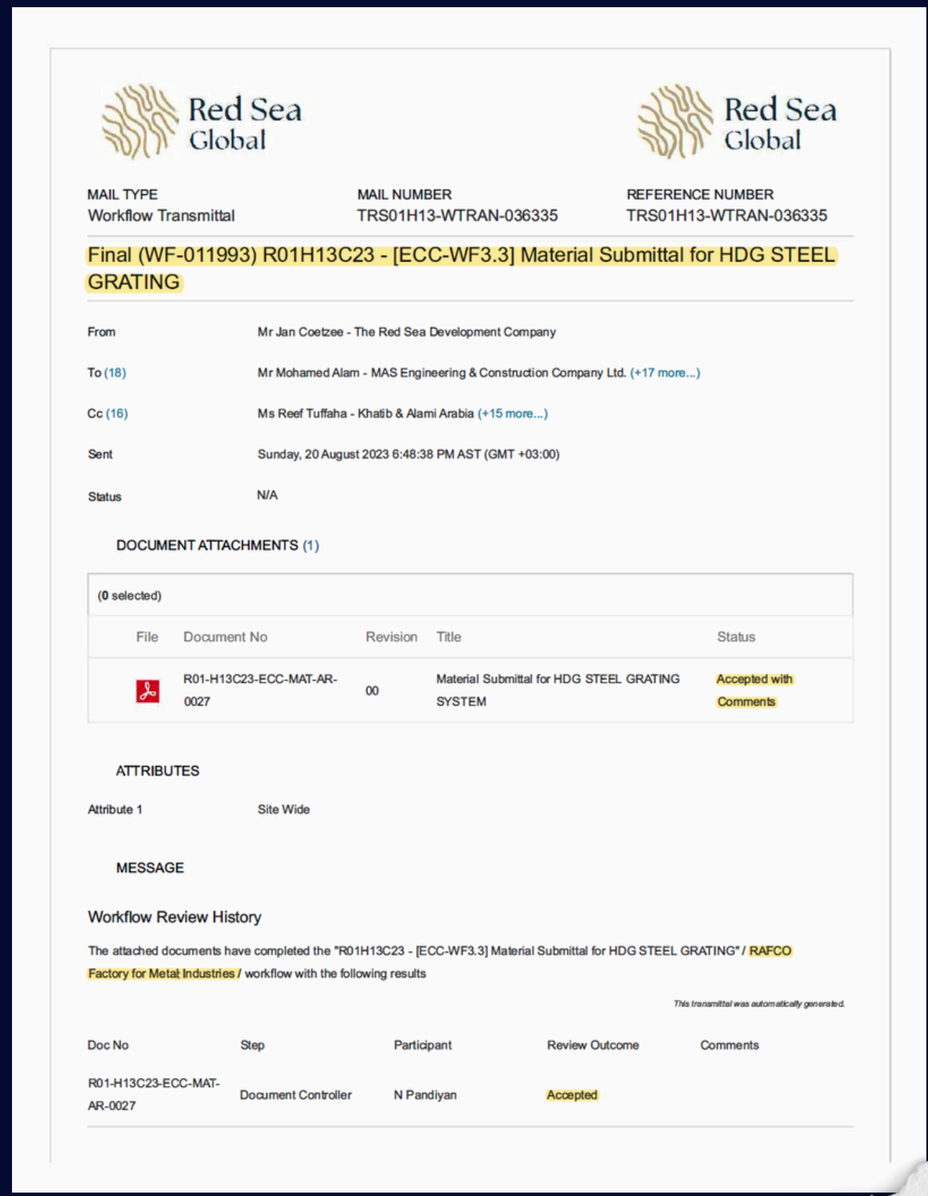

Red Sea Global — Red Sea Global

MAIL TYPE	MAIL NUMBER	REFERENCE NUMBER
Workflow Transmittal	TRS01H13-WTRAN-036335	TRS01H13-WTRAN-036335

Final (WF-011993) R01H13C23 - [ECC-WF3.3] Material Submittal for HDG STEEL GRATING

From	Mr Jan Coetzee - The Red Sea Development Company
To (18)	Mr Mohamed Alam - MAS Engineering & Construction Company Ltd. (+17 more...)
Cc (16)	Ms Reef Tuffaha - Khatib & Alami Arabia (+15 more...)
Sent	Sunday, 20 August 2023 6:48:38 PM AST (GMT +03:00)
Status	N/A

DOCUMENT ATTACHMENTS (1)

(0 selected)

File	Document No	Revision	Title	Status
	R01-H13C23-ECC-MAT-AR-0027	00	Material Submittal for HDG STEEL GRATING SYSTEM	Accepted with Comments

ATTRIBUTES

Attribute 1	Site Wide

MESSAGE

Workflow Review History

The attached documents have completed the "R01H13C23 - [ECC-WF3.3] Material Submittal for HDG STEEL GRATING" / RAFCO Factory for Metal Industries / workflow with the following results

This transmittal was automatically generated.

Doc No	Step	Participant	Review Outcome	Comments
R01-H13C23-ECC-MAT-AR-0027	Document Controller	N Pandiyan	Accepted	

CERTIFICATES

Red Sea Global

Red Sea Global

MAIL TYPE	MAIL NUMBER	REFERENCE NUMBER
Workflow Transmittal	TRS01H13-WTRAN-036335	TRS01H13-WTRAN-036335

Final (WF-011993) R01H13C23 - [ECC-WF3.3] Material Submittal for HDG STEEL GRATING

From: Mr Jan Coetzee - The Red Sea Development Company

To (18): Mr Mohamed Alam - MAS Engineering & Construction Company Ltd. (+17 more...)

Cc (16): Ms Reef Tuffaha - Khatib & Alami Arabia (+15 more...)

Sent: Sunday, 20 August 2023 6:48:38 PM AST (GMT +03:00)

Status: N/A

DOCUMENT ATTACHMENTS (1)

(0 selected)

File	Document No	Revision	Title	Status
	R01-H13C23-ECC-MAT-AR-0027	00	Material Submittal for HDG STEEL GRATING SYSTEM	Accepted with Comments

ATTRIBUTES

Attribute 1: Site Wide

MESSAGE

Workflow Review History

The attached documents have completed the "R01H13C23 - [ECC-WF3.3] Material Submittal for HDG STEEL GRATING" / RAFCO Factory for Metal Industries / workflow with the following results

This transmittal was automatically generated.

Doc No	Step	Participant	Review Outcome	Comments
R01-H13C23-ECC-MAT-AR-0027	Document Controller	N Pandiyan	Accepted	

ROYAL COMMISSION FOR JUBAIL AND YANBU
ROYAL COMMISSION IN JUBAIL
CONSTRUCTION DEPARTMENT

TECHNICAL SUBMITTAL REVIEW - Contractor Copy

Contract No.: 097-C71

CONTRACTOR SUBMITTAL NO 2687 Doc. No: 05-017-00

RC TRANSMITTAL No:

TITLE: Material Approval Request for Stainless Steel Handrail for All Buildings - RAFCO

- [X] 1 Work May Proceed
- [ ] 2 Revise and Resubmit, Work May Proceed subject to incorporation of changes and comments
- [ ] 3 Revise and Resubmit, Work May Not Proceed
- [ ] 4 Review Not Required

Work:
- [ ] May Proceed
- [ ] May Not Proceed

Note: Permission to proceed does not constitute acceptance or approval of design details, calculation analyses, test methods or materials developed or selected by the supplier does not relieve the contractor from his contractual obligations.

Eltoukhy, Mahmoud
Resident Engineer

MAHMOUD ELTOUKHY — SIGNATURE — DATE

Note:

Comments must be written on the Comments sheet and attached. Comments which can only be possible on the contractor's submittal must be indexed on this form

Document status applies to technical content only. Use of foreign materials, equipment and services is subject to royal commission's approval. Once this technical submittal is given code 1 or 2 status, contractor shall submit vendor approval(with technical submittal package) for royal commission's review. Procurement prior to this approval is done at the contractor's own risk.

Mock up sample at site to ensure/check quality of workmanship

Monday, September 25, 2023

General Services
Facilities Management
Facilities Technical Support Dept.
FACILITIES PROJECTS DIVISION

الشركة السعودية للكهرباء
Saudi Electricity Company

REVIEW OF CONTRACTOR'S SUBMITTAL

نشاط الخدمات العامة
قطاع خدمات المرافق
إدارة المساندة الفنية للمرافق
دائرة مشاريع المرافق

PROJECT TITLE:	Construction of warehouse for training at Dammam
CONTRACT NUMBER: 4400019201	**PROJECT(S) NUMBER:** WHD-C-010-23
TO: SECTION HEAD -EOA, Facilities Project 3-300W SEC-EOA HQs. Phase III 3rd floor Dammam, 31422 Tel. No.: 013 8586147, Fax No.: 013 8585600	**FROM (Contractor):** **Mastoura Contracting Company Ltd.** P.O.BOX # 24, RAHIMA 31941, KSA

ACCEPTANCE OF THE FOLLOWING SUBMITTAL IS HEREBY REQUESTED:
Check Appropriate Box:
☑ Drawings/Sketch ☐ Materials/Equipment ☐ Others (Specify):

FILL-UP APPLICABLE INFORMATION BELOW:

Description:	**Pre-Engineering Building Design Package**
Reference Specification:	
Manufacturer / Supplier:	**RAFCO**
Vendor Address:	
Expected Delivery Time:	

COMPLYING WITH SPECIFICATION(S)? ☑ YES ☐ NO

IF "NO" INDICATE DEVIATIONS: (Provide Justification and Attach Supporting Documents)

Submitted By (Contractor)		**Received By (FTSD/FP Division)**	
Signature:		Signature:	
Name:	Mostafa Abdelaty	Name:	Saad E Al Dajani – Project Engineer
Date:	12-Nov-2023	Date:	

FOR SEC-EOA / FTSD / FP Division Use Only

TSD/CM DIVISION HAVE REVIEWED THIS SUBMITTAL AND FOUND IT:		REMARKS:
☐	ACCEPTABLE	Calculation Report is Accepted.
☑	ACCEPTABLE AS NOTED	Mathematical model is failed to produce the member design.
☐	NOT ACCEPTABLE	Steel Columns and Beams are missing in the drawings.
☑	PROVIDE ADDITIONAL INFORMATION	
☐	CORRECT AND RESUBMIT	

Signature:		Received by: (Contractor)	Signature:	
Name:	Waleed Z. Al-Sattar - Section Head -EOA		Name:	
Date:	28- Nov- 2023		Date:	

Notes:
Acceptance/approval of this submittal does not release the Contractor from performing the Work in strict compliance with the Contract Drawings and Specifications.
No materials shall be installed in this project unless the delivered materials are inspected and duly verified in conformance with the approved sample/materials (Material Inspection Request is required).

Classified as Confidential Internal by SEC - الشركة السعودية للكهرباء مصنف مقيد (داخلي)

نموذج (22)

CERTIFICATES

Supplier Approval Form

Submittal Ref:	MHL-OTCE-MD07-SAT-ARC-39	**Rev:**	00	**Date:**	26/10/2023
Program Title:	Affordable Housing Program				
Project Title:	Land of Transport – Madinah (Contract No. 22000385)				
The Employer:	NHC - National Housing Company				
Third party:	Dar Al Riyadh				
Consultant:	O T C E Saudi Engineering Consulting Co.				
Contractor:	Al Masar Al Hadeeth				

Guidance Notes:

The submission should only include documents which are deemed compliant with the SOPR, Applicable Codes and have been reviewed and coordinated between the Contractor and Designer (and Engineer if applicable) and should include any authorized variations / changes as instructed.

Review Discipline:

Architectural ☐	**Structural / Civil** ☐	**Mech / Plumb** ☒	**Elec.** ☐	**Others (Specify)** ☐

Document Details	**Dar Al Riyadh Review**
Notes: Dar Al Riyadh review will recommend either Objection or No Objection to each item. Non-Objected shall be issued to the NHC with the recommendation to approve. Objected shall be returned to the Contractor with an Objection report.	
The Title: Rafco Company for Handrails and Ladders	

The Contractor		**The Consultant (Designer & The Engineer)**	
Sign/ Stamp		**Sign/ Stamp**	

S. No:	Document Title / Description:	Reference No:	Rev:	Remarks
01	Company Profile/ Rafco co			Attached all file

الهيئة الملكية للجبيل وينبع
(246/7) Royal Commission for Jubail & Yanbu

Azmeel Contracting Company
P.O. Box No. 11662
Jubail Industrial City 31961
Kingdom of Saudi Arabia

Attention: Engr. Ahmed Murad
Project Manager

Subject: Contract No. 097-C71
Construction of Apartment Buildings – Phase 1
SUBCONTRACTOR APPROVAL REQUEST No.12
RAFCO Factory Company Limited for Metal Industries.

Reference: ACC 25272-(097-C71)-L-B82-935, dated 29-Jul-2023

Gentlemen:
In response to your request for the approval of RAFCO Factory Company Limited for Metal Industries. as Subcontractor for Steel Works, Parking Shades (reference 1), be advised that your request has been approved by the Royal Commission.

This approval is dependent upon Azmeel providing verification that all Royal Commission safety requirements have been conveyed to the Subcontractor and the Subcontractor will comply with them prior to any work being performed at the site. Please provide this verification with two (2) copies of the executed Subcontract Agreement to the Royal Commission as required by Special Conditions SC-13 prior to the start of any work.

This approval is given with the specific understanding that the subcontractor will adhere to the terms and conditions of the Royal Commission Contract with Azmeel Contracting Company and, in particular, that the Subcontractor will house its personnel in Royal Commission accommodations as specified in the Contract.

Very truly yours,

MAHMOUD ELTOUKHY
Resident Engineer

KINGDOM OF SAUDI ARABIA - JUBAIL INDUSTRIAL CITY
P.O.BOX 31961 JUBAIL INDUSTRIAL CITY 10001
TEL: 013 341 3000
FAX: 013 341 9891

25272-B82-L-(097-C71)-358
16 Rabia'I 1445H
(01 October 2023G)

المملكة العربية السعودية – مدينة الجبيل الصناعية
ص.ب ٣١٩٦١ الجبيل الصناعية ١٠٠٠١
هاتف: ٠١٣ ٣٤١ ٣٠٠٠
فاكس: ٠١٣ ٣٤١ ٩٨٩١

W W W.R C JY.GOV.SA

358

SUBMITTED
Kabbani Construction Group
Construction Control Dept.
23 JAN 2024

MASTERS OF SPECIALIZED CONTRACTING

A. Alrabiah Consulting Engineers
P. O. Box 9967
Dammam 31422
Saudi Arabia
Tel: 013 8279737
Fax: C13 8279738
are@alrabiah.com.sa
www.alrabiah.com.sa

Project	REHABILITATION OF ONE MILLION RESERVOIR
Client	Saline Water Conversion Corporation - SWCC
Consultant	Al Rabiah Consulting Company
Contractor	Isam Kabbani Construction Group (IKK)

SUBMITTALS APPROVAL REQUEST FOR MATERIALS & EQUIPMENT

Submittal No.	CORP-INQ-SUB-M-109	Rev. No. 01	Date : 23-Jan-2024

Kind of Submittal for Approval	**Description**
☒ Materials	Data sheet and Shop drawing for
☐ Mix Design	Lader - Sump pit
☐ Equipment	From RAFCO
Contract Specifications	

Enclosures

☐ Sample	
☐ Catalogue	
☐ Description	* See attach comment on drawings

Remarks:
* As wrote earlier, follow color code (RAL 1016) for ladder, changing Grating, Handrails etc.
* Make Sure all the measurements should be smooth with site.
* ~~Work Cannot Start on Sump pit Zone~~ * Fixing delay in grating

Consultant's Recommendations

☐ Client's Approval	Date Received	...../...../.....
☐ Approved	Date Forwarded to Client	...../...../.....
☒ Approved with Comments	Date Received from Client	...../...../.....
☐ Not Approved	Date Forwarded to Contractor	...../...../.....

Contractor		**Consultant**		**Client**	
Name	Engr. Ahmed Hashem	Name	Engr. Ahmad Mustafa	Name	Ahmed
Signature		Signature		Signature	
Date		Date		Date	

Form No.CORP M rev.0

CERTIFICATES

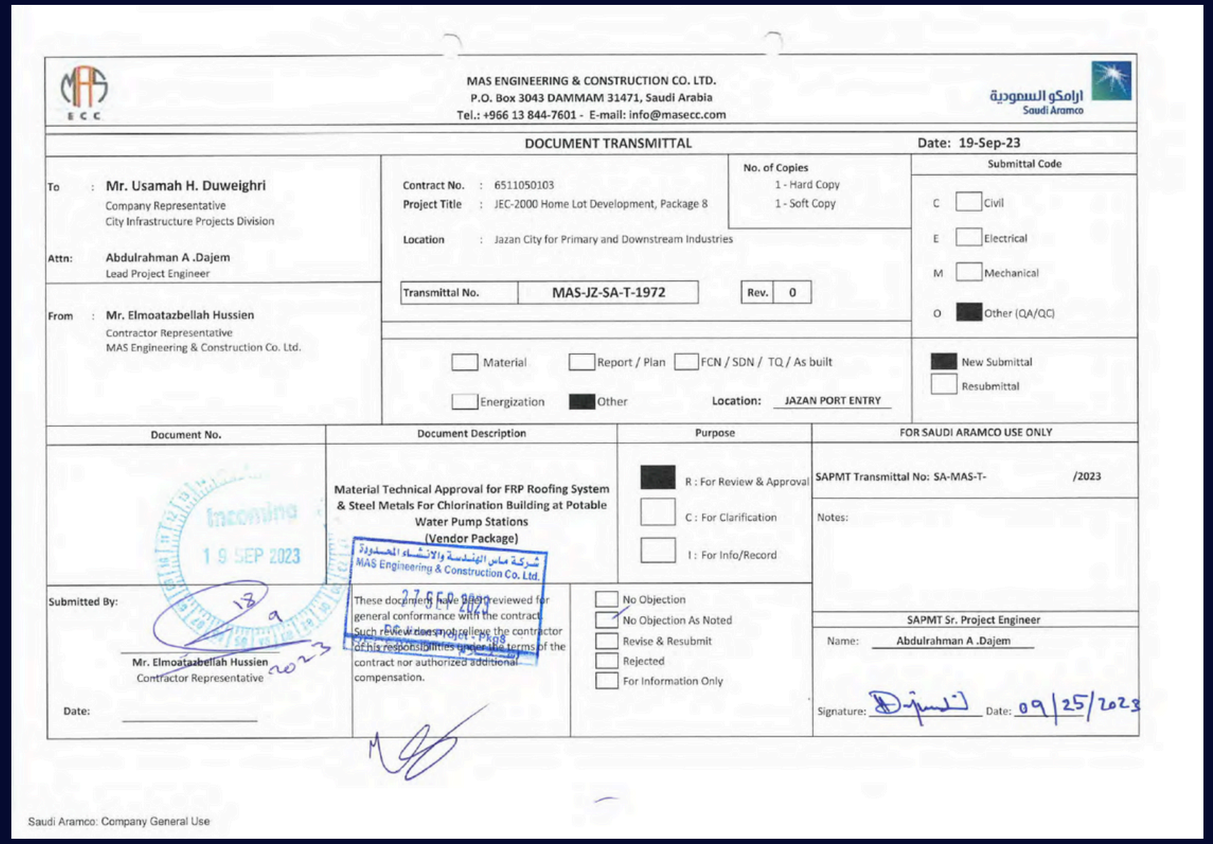

MAS ENGINEERING & CONSTRUCTION CO. LTD.
P.O. Box 3043 DAMMAM 31471, Saudi Arabia
Tel.: +966 13 844-7601 - E-mail: info@masecc.com

ارامكو السعودية
Saudi Aramco

DOCUMENT TRANSMITTAL Date: 19-Sep-23

To : Mr. Usamah H. Duweighri
Company Representative
City Infrastructure Projects Division

Attn: Abdulrahman A .Dajem
Lead Project Engineer

From : Mr. Elmoatazbellah Hussien
Contractor Representative
MAS Engineering & Construction Co. Ltd.

Contract No. : 6511050103
Project Title : JEC-2000 Home Lot Development, Package 8
Location : Jazan City for Primary and Downstream Industries

No. of Copies
1 - Hard Copy
1 - Soft Copy

Transmittal No. MAS-JZ-SA-T-1972 Rev. 0

Submittal Code
C ☐ Civil
E ☐ Electrical
M ☐ Mechanical
O ■ Other (QA/QC)

☐ Material ☐ Report / Plan ☐ FCN / SDN / TQ / As built
☐ Energization ■ Other Location: JAZAN PORT ENTRY

■ New Submittal
☐ Resubmittal

Document No.	Document Description	Purpose	FOR SAUDI ARAMCO USE ONLY
	Material Technical Approval for FRP Roofing System & Steel Metals For Chlorination Building at Potable Water Pump Stations (Vendor Package)	■ R : For Review & Approval ☐ C : For Clarification ☐ I : For Info/Record	SAPMT Transmittal No: SA-MAS-T- /2023 Notes:

Incoming 19 SEP 2023

Submitted By:
Mr. Elmoatazbellah Hussien
Contractor Representative
Date:

شركة ماس الهندسة والانشاء المحدودة
MAS Engineering & Construction Co. Ltd.

These document(s) have been reviewed for general conformance with the contract. Such review does not relieve the contractor of his responsibilities under the terms of the contract nor authorized additional compensation.

☐ No Objection
☑ No Objection As Noted
☐ Revise & Resubmit
☐ Rejected
☐ For Information Only

SAPMT Sr. Project Engineer
Name: Abdulrahman A .Dajem
Signature: Date: 09/25/2023

Saudi Aramco: Company General Use

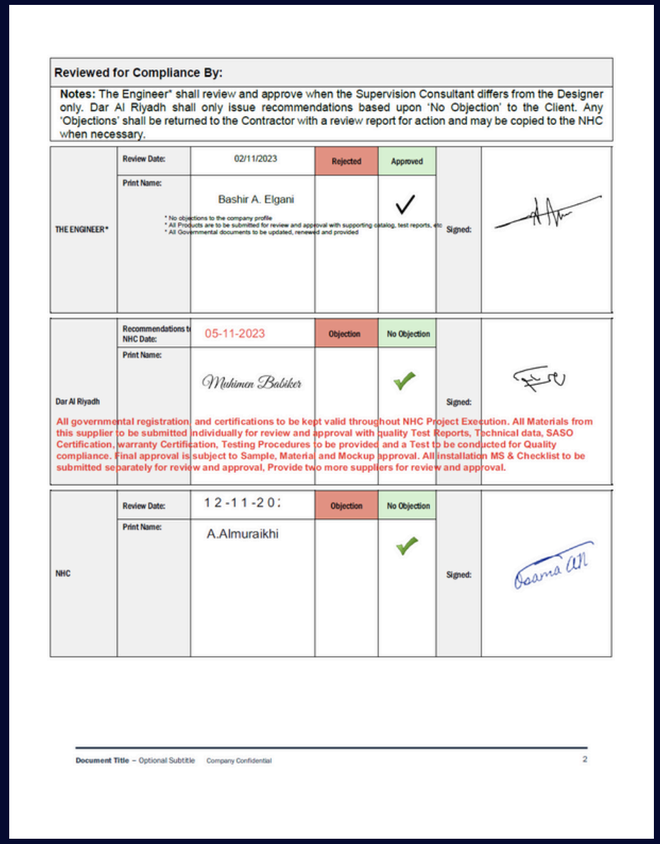

Reviewed for Compliance By:

Notes: The Engineer* shall review and approve when the Supervision Consultant differs from the Designer only. Dar Al Riyadh shall only issue recommendations based upon 'No Objection' to the Client. Any 'Objections' shall be returned to the Contractor with a review report for action and may be copied to the NHC when necessary.

THE ENGINEER*	Review Date:	02/11/2023	Rejected	Approved	Signed:	
	Print Name:	Bashir A. Elgani * No objections to the company profile * All Products are to be submitted for review and approval with supporting catalog, test reports, etc * All Governmental documents to be updated, renewed and provided		✓		
Dar Al Riyadh	Recommendations to NHC Date:	05-11-2023	Objection	No Objection	Signed:	
	Print Name:	Mohiman Balsher		✓		
NHC	Review Date:	12-11-20:	Objection	No Objection	Signed:	
	Print Name:	A.Almuraikhi		✓		

All governmental registration and certifications to be kept valid throughout NHC Project Execution. All Materials from this supplier to be submitted individually for review and approval with quality Test Reports, Technical data, SASO Certification, warranty Certification, Testing Procedures to be provided and a Test to be conducted for Quality compliance. Final approval is subject to Sample, Material and Mockup approval. All installation MS & Checklist to be submitted separately for review and approval. Provide two more suppliers for review and approval.

Document Title – Optional Subtitle Company Confidential 2

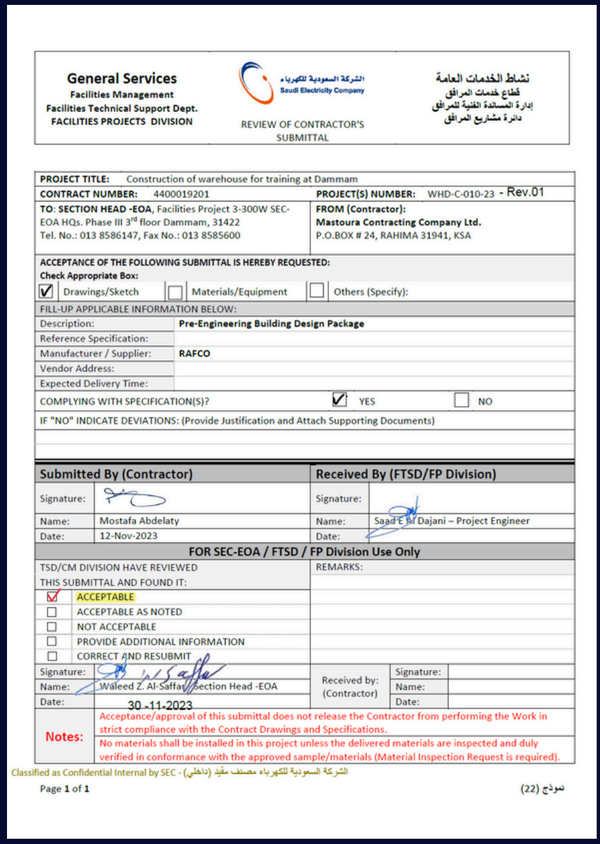

General Services
Facilities Management
Facilities Technical Support Dept.
FACILITIES PROJECTS DIVISION

الشركة السعودية للكهرباء
Saudi Electricity Company

REVIEW OF CONTRACTOR'S SUBMITTAL

نشاط الخدمات العامة
قطاع خدمات المرافق
إدارة المساندة الفنية للمرافق
دائرة مشاريع المرافق

PROJECT TITLE: Construction of warehouse for training at Dammam
CONTRACT NUMBER: 4400019201 **PROJECT(S) NUMBER:** WHD-C-010-23 - Rev.01
TO: SECTION HEAD -EOA, Facilities Project 3-300W SEC-EOA HQs. Phase III 3rd floor Dammam, 31422
Tel. No.: 013 8586147, Fax No.: 013 8585600
FROM (Contractor):
Mastoura Contracting Company Ltd.
P.O.BOX # 24, RAHIMA 31941, KSA

ACCEPTANCE OF THE FOLLOWING SUBMITTAL IS HEREBY REQUESTED:
Check Appropriate Box:
☑ Drawings/Sketch ☐ Materials/Equipment ☐ Others (Specify):

FILL-UP APPLICABLE INFORMATION BELOW:

Description:	**Pre-Engineering Building Design Package**
Reference Specification:	
Manufacturer / Supplier:	**RAFCO**
Vendor Address:	
Expected Delivery Time:	

COMPLYING WITH SPECIFICATION(S)? ☑ YES ☐ NO

IF "NO" INDICATE DEVIATIONS: (Provide Justification and Attach Supporting Documents)

Submitted By (Contractor)		Received By (FTSD/FP Division)	
Signature:		Signature:	
Name:	Mostafa Abdelaty	Name:	Saad E Al Dajani – Project Engineer
Date:	12-Nov-2023	Date:	

FOR SEC-EOA / FTSD / FP Division Use Only

TSD/CM DIVISION HAVE REVIEWED THIS SUBMITTAL AND FOUND IT:	REMARKS:
☑ ACCEPTABLE	
☐ ACCEPTABLE AS NOTED	
☐ NOT ACCEPTABLE	
☐ PROVIDE ADDITIONAL INFORMATION	
☐ CORRECT AND RESUBMIT	

Signature:		Received by: (Contractor)	Signature:
Name:	Waleed Z. Al-Saffar, Section Head -EOA		Name:
Date:	30-11-2023		Date:

Notes: Acceptance/approval of this submittal does not release the Contractor from performing the Work in strict compliance with the Contract Drawings and Specifications.
No materials shall be installed in this project unless the delivered materials are inspected and duly verified in conformance with the approved sample/materials (Material Inspection Request is required).

Classified as Confidential Internal by SEC - (الشركة السعودية للكهرباء مصنف مقيد (داخلي

Page 1 of 1 نموذج (22)

CERTIFICATES

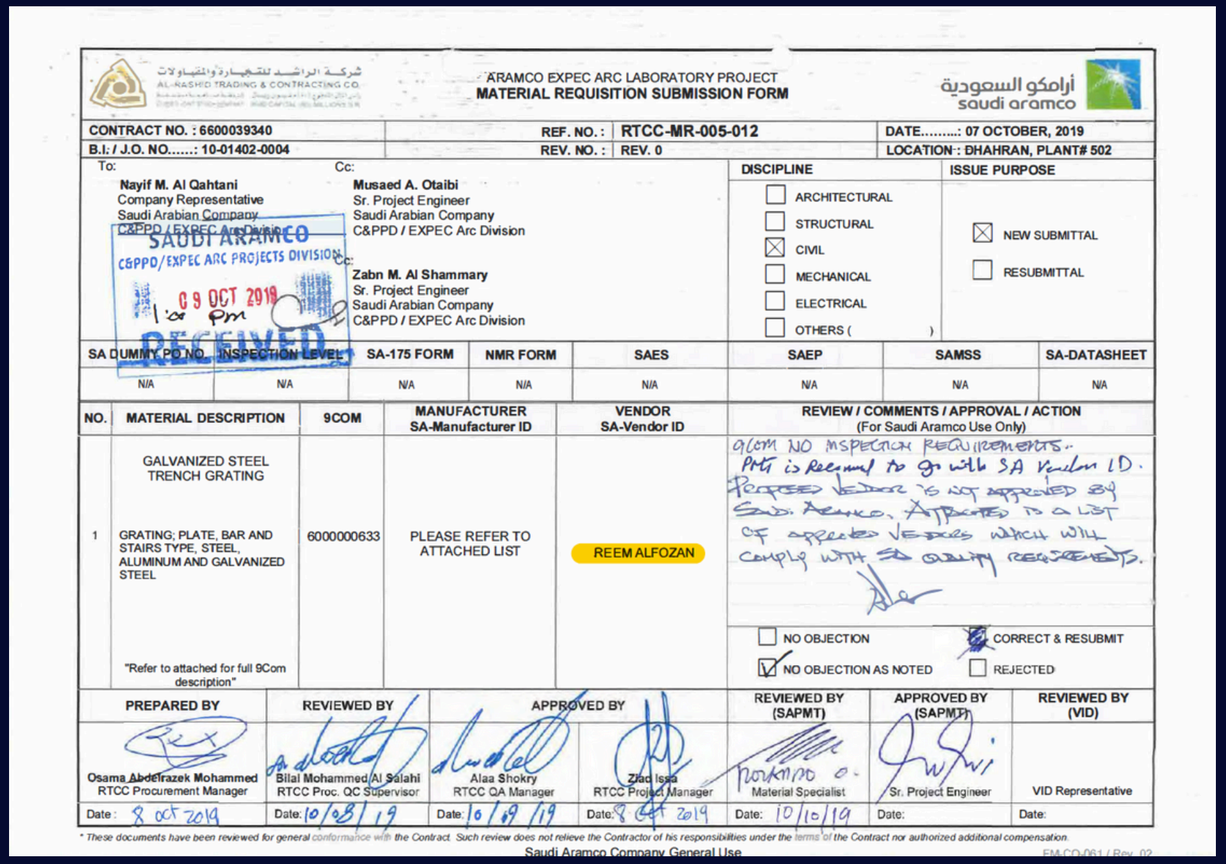

شركة الراشد للتجارة والمقاولات
AL-RASHID TRADING & CONTRACTING CO.

ARAMCO EXPEC ARC LABORATORY PROJECT
MATERIAL REQUISITION SUBMISSION FORM

أرامكو السعودية
saudi aramco

CONTRACT NO. : 6600039340	REF. NO. : RTCC-MR-005-012	DATE.....: 07 OCTOBER, 2019
B.I: / J.O. NO.....: 10-01402-0004	REV. NO. : REV. 0	LOCATION : DHAHRAN, PLANT# 502

To:
Nayif M. Al Qahtani
Company Representative
Saudi Arabian Company
C&PPD / EXPEC Arc Division

Cc:
Musaed A. Otaibi
Sr. Project Engineer
Saudi Arabian Company
C&PPD / EXPEC Arc Division

Cc:
Zabn M. Al Shammary
Sr. Project Engineer
Saudi Arabian Company
C&PPD / EXPEC Arc Division

SAUDI ARAMCO
C&PPD/EXPEC ARC PROJECTS DIVISION
09 OCT 2019
1:08 pm
RECEIVED

DISCIPLINE
- [ ] ARCHITECTURAL
- [ ] STRUCTURAL
- [x] CIVIL
- [ ] MECHANICAL
- [ ] ELECTRICAL
- [ ] OTHERS ( )

ISSUE PURPOSE
- [x] NEW SUBMITTAL
- [ ] RESUBMITTAL

SA DUMMY PO NO.	INSPECTION LEVEL	SA-175 FORM	NMR FORM	SAES	SAEP	SAMSS	SA-DATASHEET
N/A	N/A	N/A	N/A	N/A	N/A	N/A	N/A

NO.	MATERIAL DESCRIPTION	9COM	MANUFACTURER SA-Manufacturer ID	VENDOR SA-Vendor ID	REVIEW / COMMENTS / APPROVAL / ACTION (For Saudi Aramco Use Only)
1	GALVANIZED STEEL TRENCH GRATING GRATING; PLATE, BAR AND STAIRS TYPE, STEEL, ALUMINUM AND GALVANIZED STEEL "Refer to attached for full 9Com description"	6000000633	PLEASE REFER TO ATTACHED LIST	REEM ALFOZAN	9COM NO INSPECTION REQUIREMENTS.. PMT is Recommd to Go with SA Vendor ID. Proposed Vendor is not approved by Saudi Aramco. Attached is a list of approved Vendors which will comply with SA quality requirements.

- [ ] NO OBJECTION
- [x] CORRECT & RESUBMIT
- [x] NO OBJECTION AS NOTED
- [ ] REJECTED

PREPARED BY	REVIEWED BY	APPROVED BY		REVIEWED BY (SAPMT)	APPROVED BY (SAPMT)	REVIEWED BY (VID)
Osama Abdelrazek Mohammed RTCC Procurement Manager	Bilal Mohammed Al Salahi RTCC Proc. QC Supervisor	Alaa Shokry RTCC QA Manager	Zhad Issa RTCC Project Manager	Material Specialist	Sr. Project Engineer	VID Representative
Date : 8 oct 2019	Date: 10/08/19	Date: 10/09/19	Date: 8 Oct 2019	Date: 10/10/19	Date:	Date:

* These documents have been reviewed for general conformance with the Contract. Such review does not relieve the Contractor of his responsibilities under the terms of the Contract nor authorized additional compensation.

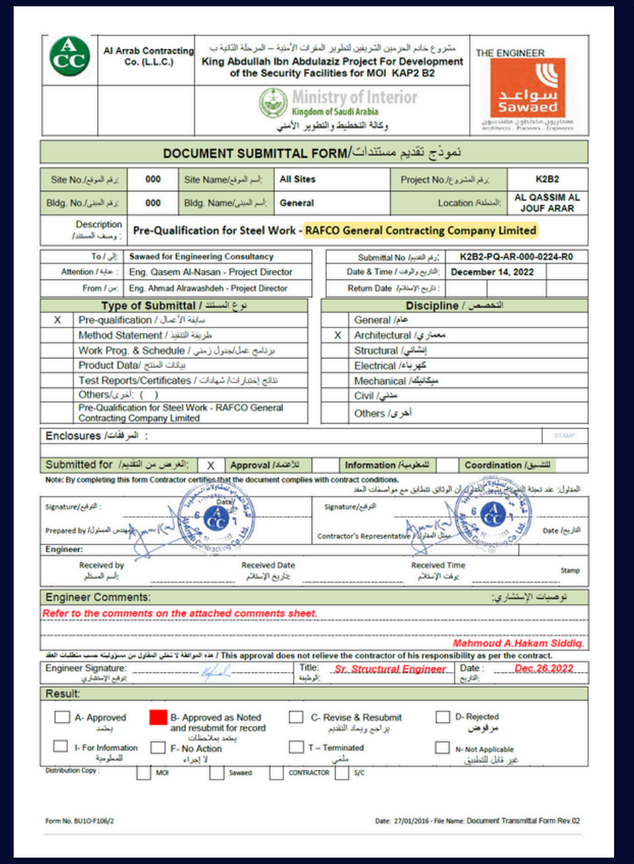

Al Arrab Contracting Co. (L.L.C.)

مشروع خادم الحرمين الشريفين لتطوير المقرات الأمنية – المرحلة الثانية ب
King Abdullah Ibn Abdulaziz Project For Development of the Security Facilities for MOI KAP2 B2

Ministry of Interior
Kingdom of Saudi Arabia
وكالة التخطيط و التطوير الأمني

THE ENGINEER
Sawaed

DOCUMENT SUBMITTAL FORM/نموذج تقديم مستندات

Site No./رقم الموقع:	000	Site Name/اسم الموقع:	All Sites	Project No./رقم المشروع:	K2B2
Bldg. No./رقم المبنى:	000	Bldg. Name/اسم المبنى:	General	Location /المنطقة:	AL QASSIM AL JOUF ARAR
Description /وصف المستند:	Pre-Qualification for Steel Work - RAFCO General Contracting Company Limited				

To / إلى:	Sawaed for Engineering Consultancy	Submittal No /رقم التقديم:	K2B2-PQ-AR-000-0224-R0
Attention / عناية:	Eng. Qasem Al-Nasan - Project Director	Date & Time / التاريخ والوقت:	December 14, 2022
From / من:	Eng. Ahmad Alrawashdeh - Project Director	Return Date /تاريخ الإستلام:	

Type of Submittal / نوع المستند		Discipline / التخصص	
X	Pre-qualification / سابقة الأعمال		General /عام
	Method Statement / طريقة التنفيذ	X	Architectural /معماري
	Work Prog. & Schedule / برنامج عمل/جدول زمني		Structural /إنشائي
	Product Data/ بيانات المنتج		Electrical /كهرباء
	Test Reports/Certificates / شهادات/ نتائج إختبارات		Mechanical /ميكانيك
	Others/أخرى: ( )		Civil /مدني
	Pre-Qualification for Steel Work - RAFCO General Contracting Company Limited		Others /أخرى

Enclosures /المرفقات :

Submitted for /العرض من التقديم: | X | Approval /للاعتماد | Information /للعلومية | Coordination /للتنسيق

Note: By completing this form Contractor certifies that the document complies with contract conditions.
المفوض: عند تعبئة النموذج أعلاه فإن المقاول يشهد أن الوثائق تتطابق مع مواصفات العقد

Signature/التوقيع :
Prepared by/المفوض
Date/التاريخ

Signature/التوقيع
Contractor's Representative /ممثل المقاول
Date/التاريخ

Engineer:
Received by /المستلم | Received Date /تاريخ الإستلام | Received Time /توقت الإستلام | Stamp

Engineer Comments: توصيات الإستشاري:
Refer to the comments on the attached comments sheet.

Mahmoud A.Hakam Siddiq.

Engineer Signature: توقيع الإستشاري | Title: /الوظيفة: Sr. Structural Engineer | Date: /التاريخ: Dec.28.2022

هذه الموافقة لا تخلي المقاول من مسؤولياته حسب متطلبات العقد / This approval does not relieve the contractor of his responsibility as per the contract.

Result:
- [ ] A- Approved بعتمد
- [x] B- Approved as Noted and resubmit for record بعتمد بملاحظات
- [ ] C- Revise & Resubmit يراجع ويعاد التقديم
- [ ] D- Rejected مرفوض
- [ ] I- For Information للمعلومية
- [ ] F- No Action لا إجراء
- [ ] T – Terminated ملغي
- [ ] N- Not Applicable غير قابل للتطبيق

Distribution Copy : [ ] MOI [ ] Sawaed [ ] CONTRACTOR [ ] S/C

Form No. BU10-F106/2
Date: 27/01/2016 - File Name: Document Transmittal Form Rev.02

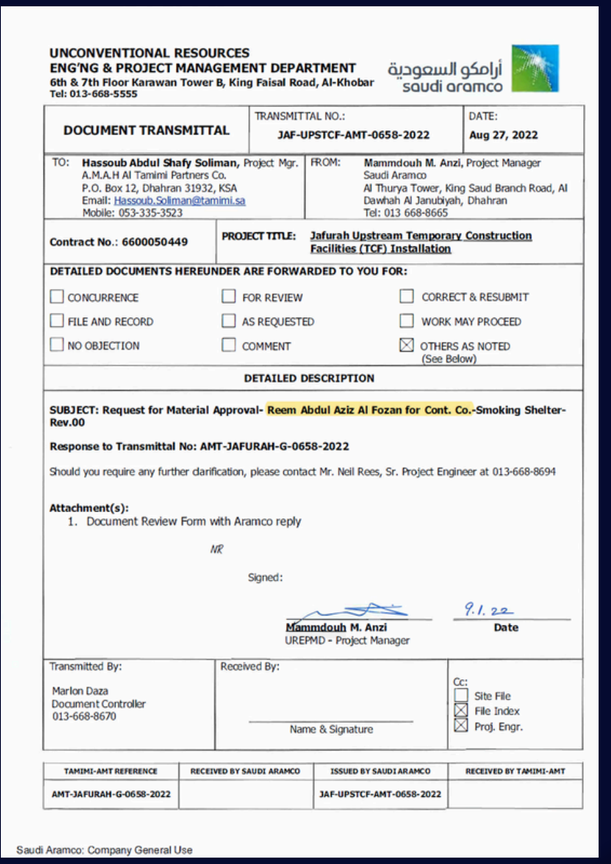

UNCONVENTIONAL RESOURCES
ENG'NG & PROJECT MANAGEMENT DEPARTMENT
6th & 7th Floor Karawan Tower B, King Faisal Road, Al-Khobar
Tel: 013-668-5555

أرامكو السعودية
saudi aramco

DOCUMENT TRANSMITTAL	TRANSMITTAL NO.: JAF-UPSTCF-AMT-0658-2022	DATE: Aug 27, 2022

TO: **Hassoub Abdul Shafy Soliman,** Project Mgr.
A.M.A.H Al Tamimi Partners Co.
P.O. Box 12, Dhahran 31932, KSA
Email: Hassoub.Soliman@tamimi.sa
Mobile: 053-335-3523

FROM: **Mammdouh M. Anzi,** Project Manager
Saudi Aramco
Al Thurya Tower, King Saud Branch Road, Al Dawhah Al Janubiyah, Dhahran
Tel: 013 668-8665

Contract No.: 6600050449 | **PROJECT TITLE: Jafurah Upstream Temporary Construction Facilities (TCF) Installation**

DETAILED DOCUMENTS HEREUNDER ARE FORWARDED TO YOU FOR:

- [ ] CONCURRENCE
- [ ] FOR REVIEW
- [ ] CORRECT & RESUBMIT
- [ ] FILE AND RECORD
- [ ] AS REQUESTED
- [ ] WORK MAY PROCEED
- [ ] NO OBJECTION
- [ ] COMMENT
- [x] OTHERS AS NOTED (See Below)

DETAILED DESCRIPTION

SUBJECT: Request for Material Approval- Reem Abdul Aziz Al Fozan for Cont. Co.-Smoking Shelter-Rev.00

Response to Transmittal No: AMT-JAFURAH-G-0658-2022

Should you require any further clarification, please contact Mr. Neil Rees, Sr. Project Engineer at 013-668-8694

Attachment(s):
1. Document Review Form with Aramco reply

NR

Signed:

Mammdouh M. Anzi
UREPMD - Project Manager

9.1.22
Date

Transmitted By:	Received By:	Cc:
Marlon Daza Document Controller 013-668-8670	Name & Signature	[ ] Site File [x] File Index [x] Proj. Engr.

TAMIMI-AMT REFERENCE	RECEIVED BY SAUDI ARAMCO	ISSUED BY SAUDI ARAMCO	RECEIVED BY TAMIMI-AMT
AMT-JAFURAH-G-0658-2022		JAF-UPSTCF-AMT-0658-2022	

CERTIFICATES

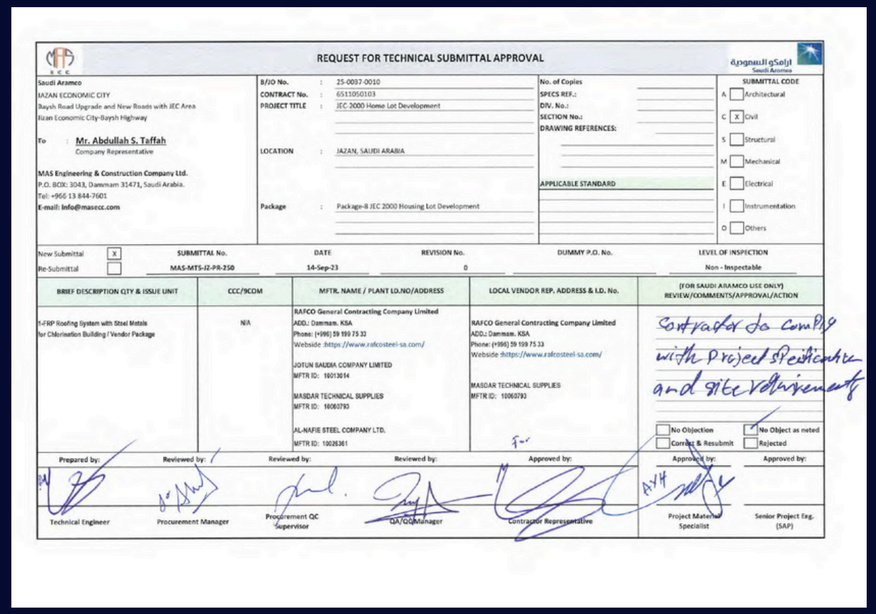

REQUEST FOR TECHNICAL SUBMITTAL APPROVAL

Saudi Aramco
JAZAN ECONOMIC CITY
Bayish Road Upgrade and New Roads with JEC Area
Jizan Economic City-Bayish Highway

To : Mr. Abdullah S. Taffah
Company Representative

MAS Engineering & Construction Company Ltd.
P.O. BOX: 3043, Dammam 31471, Saudi Arabia.
Tel: +966 13 844-7601
E-mail: info@maseco.com

B/O No. : 25-0037-0010
CONTRACT No. : 6511050103
PROJECT TITLE : JEC 2000 Home Lot Development
LOCATION : JAZAN, SAUDI ARABIA
Package : Package-8 JEC 2000 Housing Lot Development

No. of Copies
SPECS REF.:
DIV. No.:
SECTION No.:
DRAWING REFERENCES:
APPLICABLE STANDARD

SUBMITTAL CODE
A Architectural
C X Civil
S Structural
M Mechanical
E Electrical
I Instrumentation
O Others

New Submittal X
Re-Submittal

SUBMITTAL No.	DATE	REVISION No.	DUMMY P.O. No.	LEVEL OF INSPECTION
MAS-MTS-J2-PB-250	14-Sep-23	0		Non - Inspectable

BRIEF DESCRIPTION QTY & ISSUE UNIT	CCC/SCOM	MFTR. NAME / PLANT LO.NO/ADDRESS	LOCAL VENDOR REP. ADDRESS & L.D. No.	(FOR SAUDI ARAMCO USE ONLY) REVIEW/COMMENTS/APPROVAL/ACTION
1-FRP Roofing System with Steel Metals for Chlorination Building / Vendor Package	N/A	RAFCO General Contracting Company Limited ADD.: Dammam. KSA Phone: (+996) 59 199 75 32 Website :https://www.rafcosteel-sa.com/ JOTUN SAUDIA COMPANY LIMITED MFTR ID: 10013014 MASDAR TECHNICAL SUPPLIES MFTR ID: 10060793 AL-NAFIE STEEL COMPANY LTD. MFTR ID: 10026361	RAFCO General Contracting Company Limited ADD.: Dammam. KSA Phone: (+996) 59 199 75 33 Website :https://www.rafcosteel-sa.com/ MASDAR TECHNICAL SUPPLIES MFTR ID: 10060793	Contractor to comply with Project Specification and Site Requirement. ☐ No Objection ☑ No Object as noted ☐ Correct & Resubmit ☐ Rejected

Prepared by:	Reviewed by:	Reviewed by:	Reviewed by:	Approved by:	Approved by:	Approved by:
Technical Engineer	Procurement Manager	Procurement QC Supervisor	QA/QC Manager	Contractor Representative	Project Material Specialist	Senior Project Eng. (SAP)

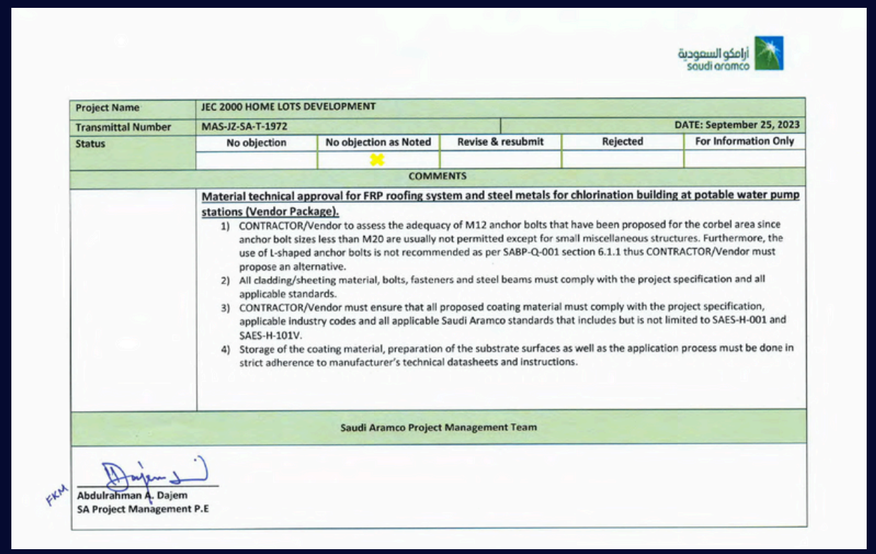

saudi aramco

Project Name	JEC 2000 HOME LOTS DEVELOPMENT				
Transmittal Number	MAS-J2-SA-T-1972			DATE: September 25, 2023	
Status	No objection	No objection as Noted	Revise & resubmit	Rejected	For Information Only
		✖			

COMMENTS

Material technical approval for FRP roofing system and steel metals for chlorination building at potable water pump stations (Vendor Package).

1) CONTRACTOR/Vendor to assess the adequacy of M12 anchor bolts that have been proposed for the corbel area since anchor bolt sizes less than M20 are usually not permitted except for small miscellaneous structures. Furthermore, the use of L-shaped anchor bolts is not recommended as per SABP-Q-001 section 6.1.1 thus CONTRACTOR/Vendor must propose an alternative.
2) All cladding/sheeting material, bolts, fasteners and steel beams must comply with the project specification and all applicable standards.
3) CONTRACTOR/Vendor must ensure that all proposed coating material must comply with the project specification, applicable industry codes and all applicable Saudi Aramco standards that includes but is not limited to SAES-H-001 and SAES-H-101V.
4) Storage of the coating material, preparation of the substrate surfaces as well as the application process must be done in strict adherence to manufacturer's technical datasheets and instructions.

Saudi Aramco Project Management Team

Abdulrahman A. Dajem
SA Project Management P.E

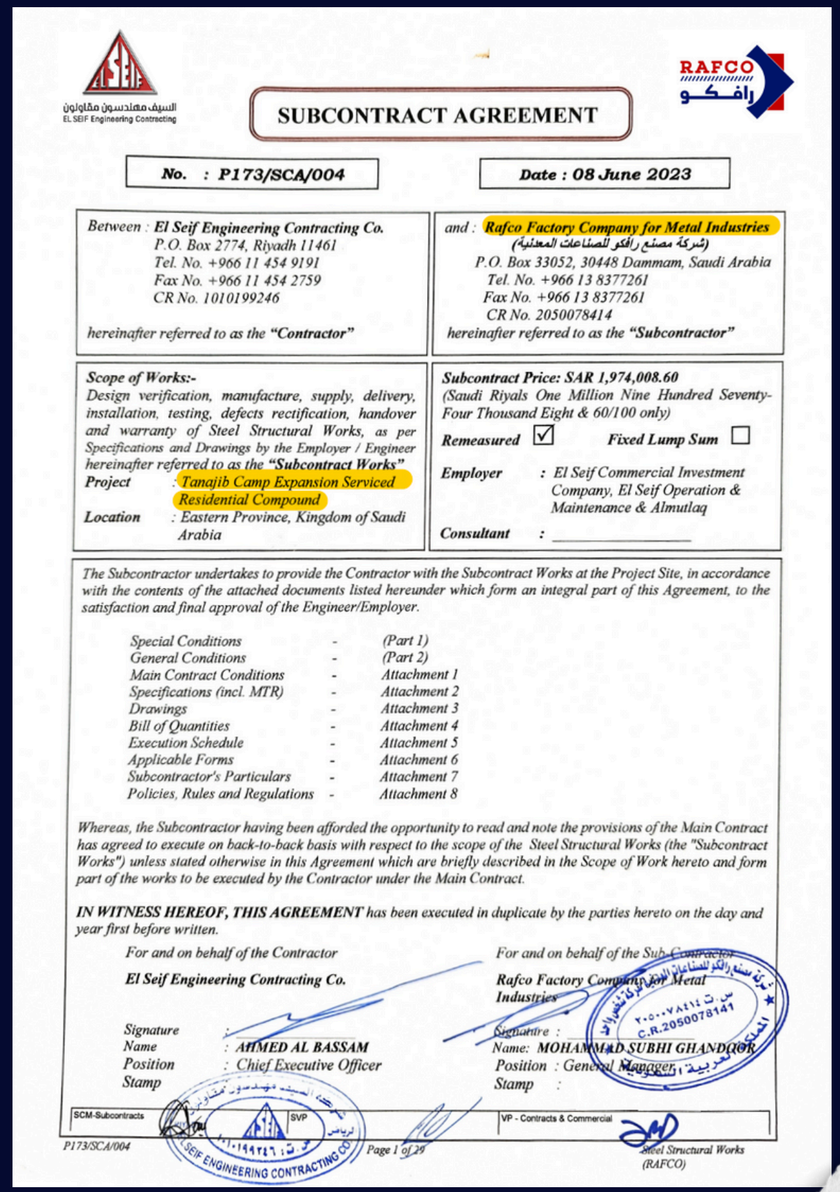

السيف مهندسون مقاولون
EL SEIF Engineering Contracting

RAFCO رافكو

SUBCONTRACT AGREEMENT

No. : P173/SCA/004 **Date : 08 June 2023**

Between : ***El Seif Engineering Contracting Co.***
P.O. Box 2774, Riyadh 11461
Tel. No. +966 11 454 9191
Fax No. +966 11 454 2759
CR No. 1010199246
hereinafter referred to as the ***"Contractor"***

and : ***Rafco Factory Company for Metal Industries***
(شركة مصنع رافكو للصناعات المعدنية)
P.O Box 33052, 30448 Dammam, Saudi Arabia
Tel. No. +966 13 8377261
Fax No. +966 13 8377261
CR No. 2050078414
hereinafter referred to as the ***"Subcontractor"***

Scope of Works:-
Design verification, manufacture, supply, delivery, installation, testing, defects rectification, handover and warranty of Steel Structural Works, as per Specifications and Drawings by the Employer / Engineer hereinafter referred to as the ***"Subcontract Works"***
Project : *Tanajib Camp Expansion Serviced Residential Compound*
Location : *Eastern Province, Kingdom of Saudi Arabia*

Subcontract Price: SAR 1,974,008.60
(Saudi Riyals One Million Nine Hundred Seventy-Four Thousand Eight & 60/100 only)
Remeasured ☑ ***Fixed Lump Sum*** ☐
Employer : *El Seif Commercial Investment Company, El Seif Operation & Maintenance & Almutlaq*
Consultant : _____

The Subcontractor undertakes to provide the Contractor with the Subcontract Works at the Project Site, in accordance with the contents of the attached documents listed hereunder which form an integral part of this Agreement, to the satisfaction and final approval of the Engineer/Employer.

Special Conditions	-	*(Part 1)*
General Conditions	-	*(Part 2)*
Main Contract Conditions	-	*Attachment 1*
Specifications (incl. MTR)	-	*Attachment 2*
Drawings	-	*Attachment 3*
Bill of Quantities	-	*Attachment 4*
Execution Schedule	-	*Attachment 5*
Applicable Forms	-	*Attachment 6*
Subcontractor's Particulars	-	*Attachment 7*
Policies, Rules and Regulations	-	*Attachment 8*

Whereas, the Subcontractor having been afforded the opportunity to read and note the provisions of the Main Contract has agreed to execute on back-to-back basis with respect to the scope of the Steel Structural Works (the "Subcontract Works") unless stated otherwise in this Agreement which are briefly described in the Scope of Work hereto and form part of the works to be executed by the Contractor under the Main Contract.

IN WITNESS HEREOF, THIS AGREEMENT *has been executed in duplicate by the parties hereto on the day and year first before written.*

For and on behalf of the Contractor
El Seif Engineering Contracting Co.
Signature :
Name : ***AHMED AL BASSAM***
Position : *Chief Executive Officer*
Stamp

For and on behalf of the Sub-Contractor
Rafco Factory Company for Metal Industries
Signature :
Name: ***MOHAMMAD SUBHI GHANDOUR***
Position : *General Manager*
Stamp :

SCM-Subcontracts | SVP | VP - Contracts & Commercial

CERTIFICATES

أرامكو السعودية
saudi aramco

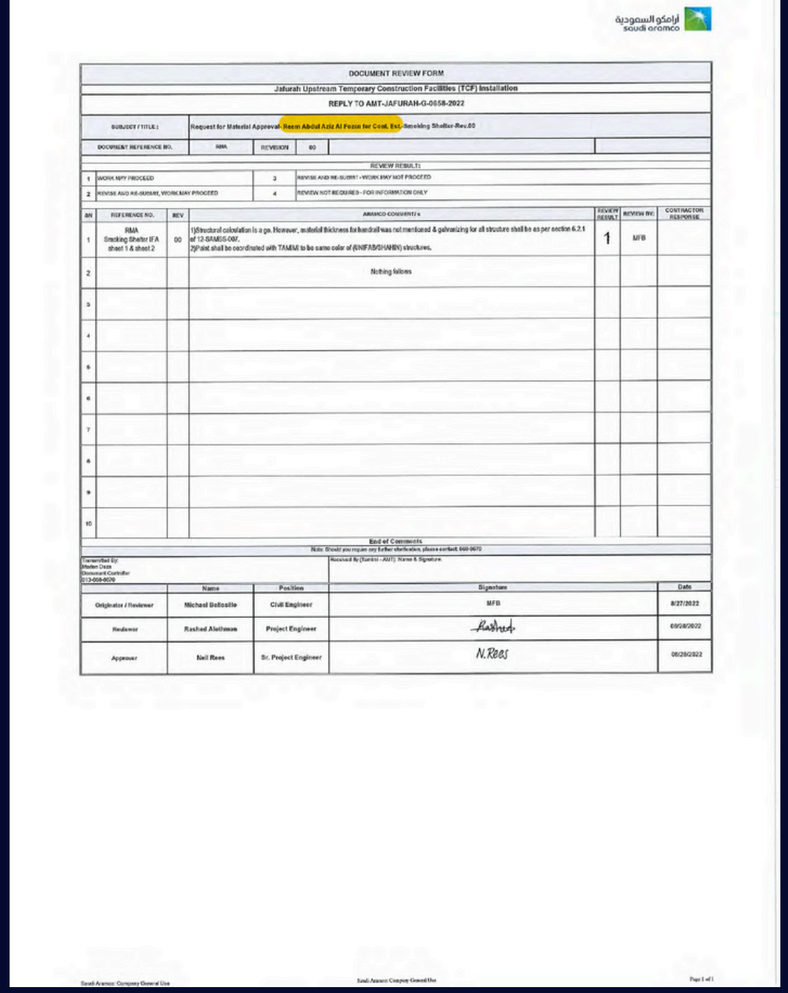

DOCUMENT REVIEW FORM

Jafurah Upstream Temporary Construction Facilities (TCF) Installation

REPLY TO AMT-JAFURAH-G-0658-2022

SUBJECT / TITLE :	Request for Material Approval- Reem Abdul Aziz Al Fozan for Cont. Est.-Smoking Shelter-Rev.00				
DOCUMENT REFERENCE NO.	RMA	REVISION	00		

REVIEW RESULTS

1	WORK MAY PROCEED	3	REVISE AND RE-SUBMIT - WORK MAY NOT PROCEED
2	REVISE AND RE-SUBMIT, WORK MAY PROCEED	4	REVIEW NOT REQUIRED - FOR INFORMATION ONLY

SN	REFERENCE NO.	REV	ARAMCO COMMENTS	REVIEW RESULT	REVIEW INC	CONTRACTOR RESPONSE
1	RMA Smoking Shelter IFA sheet 1 & sheet 2	00	1)Structural calculation is a go. However, material thickness for handrail was not mentioned & galvanizing for all structure shall be as per section 6.2.1 of 12-SAMSS-097. 2)Paint shall be coordinated with TAMIM to be same color of (KNIFAB/SHAHIN) structures.	1	MFB	
2			Nothing follows			
3						
4						
5						
6						
7						
8						
9						
10						

End of Comments

Note: Should you require any further clarification, please contact 660-0670

Transmitted By: Master Data Document Controller 013-008-0670	Received By (Sanitra - AMT) Name & Signature

	Name	Position	Signature	Date
Originator / Reviewer	Michael Bellosillo	Civil Engineer	MFB	8/27/2022
Reviewer	Rashed Alothman	Project Engineer	Rashed	09/28/2022
Approver	Neil Rees	Sr. Project Engineer	N.Rees	08/28/2022

Saudi Aramco: Company General Use

Saudi Aramco: Company General Use

Page 1 of 1

ROYAL COMMISSION FOR JUBAIL AND YANBU
ROYAL COMMISSION IN JUBAIL
CONSTRUCTION DEPARTMENT

TECHNICAL SUBMITTAL REVIEW - Contractor Copy

Contract No.: 097-C71

CONTRACTOR SUBMITTAL NO 2687 Doc. No: 05-017-00

RC TRANSMITTAL No:

TITLE: Material Approval Request for Stainless Steel Handrail for All Buildings - RAFCO

- [X] 1 Work May Proceed
- [ ] 2 Revise and Resubmit, Work May Proceed subject to incorporation of changes and comments
- [ ] 3 Revise and Resubmit, Work May Not Proceed
- [ ] 4 Review Not Required

Work:
- [ ] May Proceed
- [ ] May Not Proceed

Note: Permission to proceed does not constitute acceptance or approval of design details, calculation analyses, test methods or materials developed or selected by the supplier does not relieve the contractor from his contractual obligations.

Eltoukhy, Mahmoud
Resident Engineer

MAHMOUD ELTOUKHY
SIGNATURE

DATE

Note:

Comments must be written on the Comments sheet and attached. Comments which can only be possible on the contractor's submittal must be indexed on this form

Document status applies to technical content only. Use of foreign materials, equipment and services is subject to royal commission's approval. Once this technical submittal is given code 1 or 2 status, contractor shall submit vendor approval(with technical submittal package) for royal commission's review. Procurement prior to this approval is done at the contractor's own risk.

Mock up sample at site to ensure/check quality of workmanship

Monday, September 25, 2023

ROYAL COMMISSION FOR JUBAIL AND YANBU
ROYAL COMMISSION IN JUBAIL
CONSTRUCTION DEPARTMENT

TECHNICAL SUBMITTAL REVIEW - Contractor Copy

Contract No.: 097-C71

CONTRACTOR SUBMITTAL NO 2537 Doc. No: 08-023-01

RC TRANSMITTAL No:

TITLE: Material Approval for H.M. Door & Frame - RAFCO

- [ ] 1 Work May Proceed
- [X] 2 Revise and Resubmit, Work May Proceed subject to incorporation of changes and comments
- [ ] 3 Revise and Resubmit, Work May Not Proceed
- [ ] 4 Review Not Required

Work:
- [ ] May Proceed
- [ ] May Not Proceed

Note: Permission to proceed does not constitute acceptance or approval of design details, calculation analyses, test methods or materials developed or selected by the supplier does not relieve the contractor from his contractual obligations.

Eltoukhy, Mahmoud
Resident Engineer

Mahmoud Eltoukhy
SIGNATURE

DATE

Note:

Comments must be written on the Comments sheet and attached. Comments which can only be possible on the contractor's submittal must be indexed on this form

Document status applies to technical content only. Use of foreign materials, equipment and services is subject to royal commission's approval. Once this technical submittal is given code 1 or 2 status, contractor shall submit vendor approval(with technical submittal package) for royal commission's review. Procurement prior to this approval is done at the contractor's own risk.

1/ Provide 3rd party evidence shows SASO ASTM 653/a653 m+e/-15/C5 Type A is equivalent ANSI A250.6, A250.7, A250.8 & SPI-117
2/ All steel door frame rolled or pressed from sheeting with minimum thickness as following: 1- single door = 1.5mm (16 GAUGE) 2- Double door = 2.0mm (14 GAUGE) THICK.
3/ Provide sample with final color at site for RC approval
4/ Factory visit is required
5/ Provide from an approved third party lab, tests confirm to specs for the Fire rating components/materials used

Sunday, January 29, 2023

CERTIFICATES

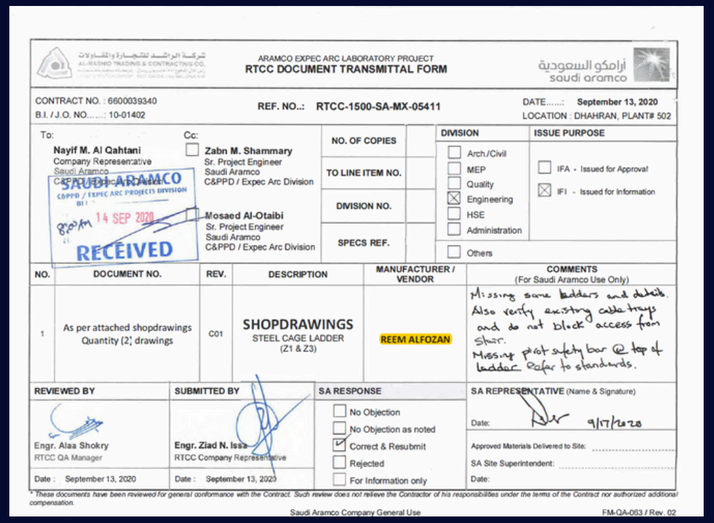

شركة الراشد للتجارة والمقاولات
AL-RASHID TRADING & CONTRACTING CO

ARAMCO EXPEC ARC LABORATORY PROJECT
RTCC DOCUMENT TRANSMITTAL FORM

أرامكو السعودية
saudi aramco

CONTRACT NO. : 6600039340
B.I. / J.O. NO.....: 10-01402

REF. NO..: RTCC-1500-SA-MX-05411

DATE.....: September 13, 2020
LOCATION : DHAHRAN, PLANT# 502

To:
Nayif M. Al Qahtani
Company Representative
Saudi Aramco
C&PPD / Expec Arc Division

Cc:
☐ **Zabn M. Shammary**
Sr. Project Engineer
Saudi Aramco
C&PPD / Expec Arc Division

☐ **Mosaed Al-Otaibi**
Sr. Project Engineer
Saudi Aramco
C&PPD / Expec Arc Division

SAUDI ARAMCO C&PPD / EXPEC ARC PROJECTS DIVISION BI
14 SEP 2020 9:00 AM
RECEIVED

NO. OF COPIES	
TO LINE ITEM NO.	
DIVISION NO.	
SPECS REF.	

DIVISION
- ☐ Arch./Civil
- ☐ MEP
- ☐ Quality
- ☒ Engineering
- ☐ HSE
- ☐ Administration
- ☐ Others

ISSUE PURPOSE
- ☐ IFA - Issued for Approval
- ☒ IFI - Issued for Information

NO.	DOCUMENT NO.	REV.	DESCRIPTION	MANUFACTURER / VENDOR	COMMENTS (For Saudi Aramco Use Only)
1	As per attached shopdrawings Quantity (2) drawings	C01	SHOPDRAWINGS STEEL CAGE LADDER (Z1 & Z3)	REEM ALFOZAN	Missing some ladders and details. Also verify existing cable trays and do not block access from Shaft. Missing pivot safety bar @ top of ladder. Refer to standards.

REVIEWED BY	SUBMITTED BY	SA RESPONSE	SA REPRESENTATIVE (Name & Signature)
Engr. Alaa Shokry RTCC QA Manager	Engr. Ziad N. Issa RTCC Company Representative	☐ No Objection ☐ No Objection as noted ☒ Correct & Resubmit ☐ Rejected ☐ For Information only	Date: 9/17/2020 Approved Materials Delivered to Site: SA Site Superintendent: Date:
Date : September 13, 2020	Date : September 13, 2020		

*These documents have been reviewed for general conformance with the Contract. Such review does not relieve the Contractor of his responsibilities under the terms of the Contract nor authorized additional compensation.

Saudi Aramco Company General Use

FM-QA-063 / Rev. 02

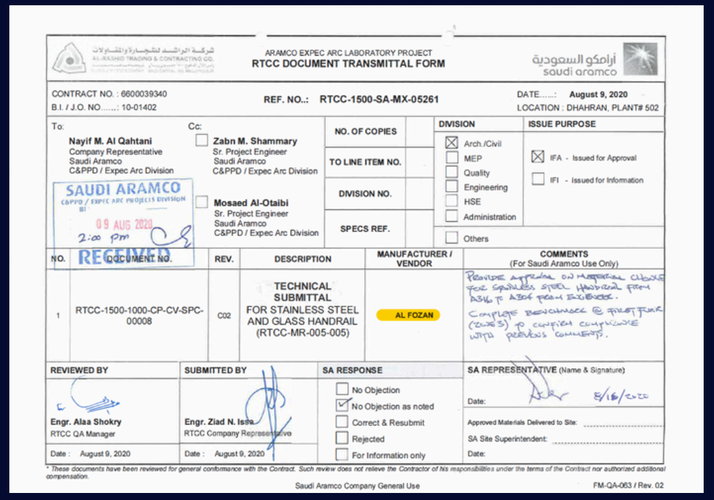

شركة الراشد للتجارة والمقاولات
AL-RASHID TRADING & CONTRACTING CO

ARAMCO EXPEC ARC LABORATORY PROJECT
RTCC DOCUMENT TRANSMITTAL FORM

أرامكو السعودية
saudi aramco

CONTRACT NO. : 6600039340
B.I. / J.O. NO.....: 10-01402

REF. NO..: RTCC-1500-SA-MX-05261

DATE.....: August 9, 2020
LOCATION : DHAHRAN, PLANT# 502

To:
Nayif M. Al Qahtani
Company Representative
Saudi Aramco
C&PPD / Expec Arc Division

Cc:
☐ **Zabn M. Shammary**
Sr. Project Engineer
Saudi Aramco
C&PPD / Expec Arc Division

☐ **Mosaed Al-Otaibi**
Sr. Project Engineer
Saudi Aramco
C&PPD / Expec Arc Division

SAUDI ARAMCO C&PPD / EXPEC ARC PROJECTS DIVISION BI
09 AUG 2020 2:00 pm
RECEIVED

NO. OF COPIES	
TO LINE ITEM NO.	
DIVISION NO.	
SPECS REF.	

DIVISION
- ☒ Arch./Civil
- ☐ MEP
- ☐ Quality
- ☐ Engineering
- ☐ HSE
- ☐ Administration
- ☐ Others

ISSUE PURPOSE
- ☒ IFA - Issued for Approval
- ☐ IFI - Issued for Information

NO.	DOCUMENT NO.	REV.	DESCRIPTION	MANUFACTURER / VENDOR	COMMENTS (For Saudi Aramco Use Only)
1	RTCC-1500-1000-CP-CV-SPC-00008	C02	TECHNICAL SUBMITTAL FOR STAINLESS STEEL AND GLASS HANDRAIL (RTCC-MR-005-005)	AL FOZAN	Provide approval on material choice for stainless steel handrail from Asset Protection. Complete endorsement & return form (2 nos) to complete compliance with previous comments.

REVIEWED BY	SUBMITTED BY	SA RESPONSE	SA REPRESENTATIVE (Name & Signature)
Engr. Alaa Shokry RTCC QA Manager	Engr. Ziad N. Issa RTCC Company Representative	☐ No Objection ☒ No Objection as noted ☐ Correct & Resubmit ☐ Rejected ☐ For Information only	Date: 8/16/2020 Approved Materials Delivered to Site: SA Site Superintendent: Date:
Date : August 9, 2020	Date : August 9, 2020		

*These documents have been reviewed for general conformance with the Contract. Such review does not relieve the Contractor of his responsibilities under the terms of the Contract nor authorized additional compensation.

Saudi Aramco Company General Use

FM-QA-063 / Rev. 02

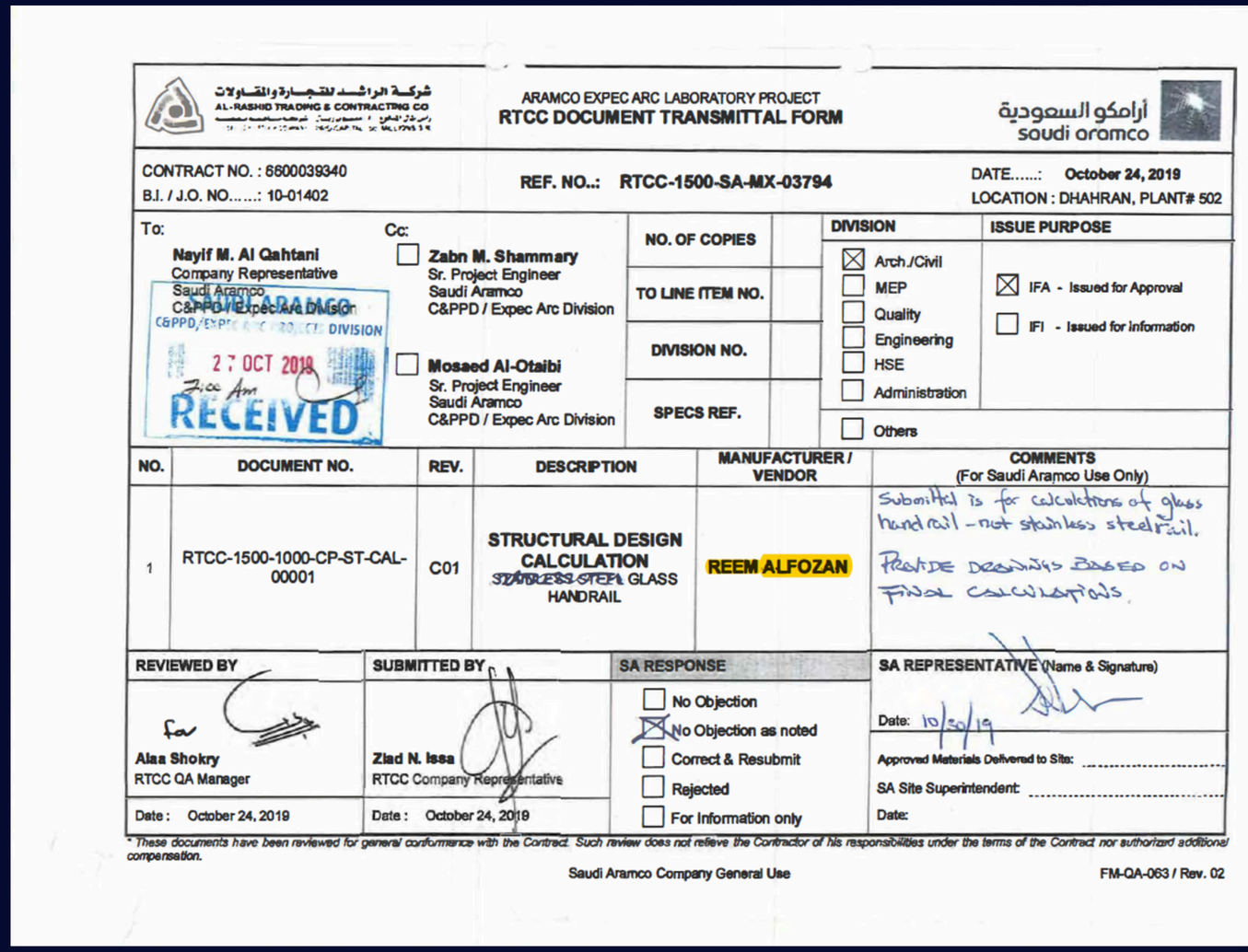

شركة الراشد للتجارة والمقاولات
AL-RASHID TRADING & CONTRACTING CO

ARAMCO EXPEC ARC LABORATORY PROJECT
RTCC DOCUMENT TRANSMITTAL FORM

أرامكو السعودية
saudi aramco

CONTRACT NO. : 6600039340
B.I. / J.O. NO.....: 10-01402

REF. NO..: RTCC-1500-SA-MX-03794

DATE.....: October 24, 2019
LOCATION : DHAHRAN, PLANT# 502

To:
Nayif M. Al Qahtani
Company Representative
Saudi Aramco
C&PPD / Expec Arc Division

Cc:
☐ **Zabn M. Shammary**
Sr. Project Engineer
Saudi Aramco
C&PPD / Expec Arc Division

☐ **Mosaed Al-Otaibi**
Sr. Project Engineer
Saudi Aramco
C&PPD / Expec Arc Division

SAUDI ARAMCO C&PPD/EXPEC ARC PROJECTS DIVISION BI
27 OCT 2019 7:00 AM
RECEIVED

NO. OF COPIES	
TO LINE ITEM NO.	
DIVISION NO.	
SPECS REF.	

DIVISION
- ☒ Arch./Civil
- ☐ MEP
- ☐ Quality
- ☐ Engineering
- ☐ HSE
- ☐ Administration
- ☐ Others

ISSUE PURPOSE
- ☒ IFA - Issued for Approval
- ☐ IFI - Issued for Information

NO.	DOCUMENT NO.	REV.	DESCRIPTION	MANUFACTURER / VENDOR	COMMENTS (For Saudi Aramco Use Only)
1	RTCC-1500-1000-CP-ST-CAL-00001	C01	STRUCTURAL DESIGN CALCULATION ~~STAINLESS STEEL~~ GLASS HANDRAIL	REEM ALFOZAN	Submittal is for calculations of glass handrail - not stainless steel rail. PROVIDE DRAWINGS BASED ON FINAL CALCULATIONS.

REVIEWED BY	SUBMITTED BY	SA RESPONSE	SA REPRESENTATIVE (Name & Signature)
for Alaa Shokry RTCC QA Manager	Ziad N. Issa RTCC Company Representative	☐ No Objection ☒ No Objection as noted ☐ Correct & Resubmit ☐ Rejected ☐ For Information only	Date: 10/30/19 Approved Materials Delivered to Site: SA Site Superintendent: Date:
Date : October 24, 2019	Date : October 24, 2019		

*These documents have been reviewed for general conformance with the Contract. Such review does not relieve the Contractor of his responsibilities under the terms of the Contract nor authorized additional compensation.

Saudi Aramco Company General Use

FM-QA-063 / Rev. 02

CERTIFICATES

ROYAL COMMISSION FOR JUBAIL AND YANBU
ROYAL COMMISSION IN JUBAIL
CONSTRUCTION DEPARTMENT

TECHNICAL SUBMITTAL REVIEW - Contractor Copy

Contract No.: 628-C44

CONTRACTOR SUBMITTAL NO 1101 Doc. No: 01-321-01

RC TRANSMITTAL No:

TITLE: Shop Drawing For Privacy Fence GES
(REEM ALFOZAN GEN.CONT.CO.)

- ☐ 1 Work May Proceed
- ☐ 3 Revise and Resubmit, Work May Not Proceed
- ☒ 2 Revise and Resubmit, Work May Proceed subject to incorporation of changes and comments
- ☐ 4 Review Not Required

Work:
- ☐ May Proceed
- ☐ May Not Proceed

Note: Permission to proceed does not constitute acceptance or approval of design details, calculation analyses, test methods or materials developed or selected by the supplier does not relieve the contractor from his contractual obligations.

SPYRIDIS, KONSTANTINOS — Konstantinos Spyridis — 22March22
Resident Engineer — SIGNATURE — *DATE*

Note:

Comments must be written on the Comments sheet and attached. Comments which can only be possible on the contractor's submittal must be indexed on this form

Document status applies to technical content only. Use of foreign materials, equipment and services is subject to royal commission's approval. Once this technical submittal is given code 1 or 2 status, contractor shall submit vendor approval(with technical submittal package) for royal commission's review. Procurement prior to this approval is done at the contractor's own risk.

1- Provide sample for the bending portion of the provacy fence
2- Color should be approved by RC

Monday, March 14, 2022

Royal Commission for Jubail and Yanbu
Directorate General of the Royal Commission in Jubail
Projects Management Department

RC TRANSMITTAL

MPP: Ibrahim Masder
PLEASE ACKNOWLEDGE RECEIPT AND RETURN IMMEDIATELY — DATE: 30-Apr-19
Document Type: ☑ Material Approval — Code: CMA Technical
Contract No: 714-Y09
RC Transmittal No: T-030

ATTENTION SUPPLIERS: ALL FINAL DRAWINGS SUBMITTED TO THE ROYAL COMMISSION MUST BE IN GOOD QUALITY MYLAR

Document No.	Revision No	Description/Title	*Action/ Code	Action /Code	Reference: Trans No	Reference: Date Received
		T3				
08-154-00	0	Metal Works (Stair Handrails) for Immam Villa	1	CMA	154	4/22/2019
08-155-00	0	Metal Works (Entrance Gates) for Immam Villa	1	CMA	155	4/22/2019
08-156-00	0	Metal Works (Steel Ladder with Cage/Cat Ladder) for Mosque	1	CMA	156	4/22/2019
08-157-00	0	Metal Works (Spiral Stairs) for Mosques	1	CMA	157	4/22/2019

Total Items: -
(REEM ABDUL AZIZ ALFOZAN)

TO:
Date:
AL RASHID TRADING AND CONTRACTING

FROM:
Shenoy Thomas, EDCC — Date: 30-Apr-19
SIGNATURE
CONSTRUCTION / PDMC DEPARTMENT
RCB LEVEL 1

KINDLY SIGN AND RETURN THE ORIGINAL FORM TO THE ROYAL COMMISSION — Processed By: SHENOY

Page 1 of 1

ROYAL COMMISSION FOR JUBAIL AND YANBU
ROYAL COMMISSION IN JUBAIL
PROJECTS MANAGEMENT DEPARTMENT

TECHNICAL SUBMITTAL REVIEW SIGN OFF SHEET- Contractor Copy

Contract No.: 714-Y09

CONTRACTOR SUBMITTAL NO: 156 Doc. No: 08-156-00

RC TRANSMITTAL No:

TITLE: Metal Works (Steel Ladder with Cage/Cat Ladder) for Mosque / Reem AlFozan

- ☑ 1 Work May Proceed
- ☐ 3 Revise and Resubmit, Work May Not Proceed
- ☐ 2 Revise and Resubmit, Work May Proceed subject to incorporation of changes and comments
- ☐ 4 Review Not Required

Work:
- ☐ May Proceed
- ☐ May Not Proceed

Note: Permission to proceed does not constitute acceptance or approval of design details, calculation analyses, test methods or materials developed or selected by the supplier does not relieve the contractor from his contractual obligations.

Ibrahim Masder — Dhafer — 29-4-2019
Manager Of Private Projects — SIGNATURE — *DATE*

Note:

Comments must be written on the Comments sheet and attached. Comments which can only be possible on the contractor's submittal must be indexed on this form

Document status applies to technical content only. Use of foreign materials, equipment and services is subject to royal commission's approval. Once this technical submittal is given code 1 or 2 status, contractor shall submit vendor approval(with technical submittal package) for royal commission's review. Procurement prior to this approval is done at the contractor's own risk.

Monday, April 22, 2019

CERTIFICATES

LABORATORY TEST REPORT

Customer Name-	REEM ABDULAZIZ AL FOZAN GEN. CON.CO (RAFCO)	Test Report No-	113
		Test Date	5/7/2022
		Standard	ASTM A-123
		Temeprature	450 °C

1) Visual Deffects

Defects	Yes	No	Remarks
1.1 Rust stain	---------	√	Standard
1.2 Roughness	---------	√	Standard
1.3Lumpiness &Runs	---------	√	Standard
1.4 Dross Pimples	---------	√	Standard
1.5 White Rust	---------	√	Standard
1.6 Flux Stain	---------	√	Standard
1.7 BareSpot	---------	√	within Standard

2) Adhesion Test

Above Mentioned Material	Result	Remarks
	No peel off	Within Standard

3) Coating Thickness (Units in Microns, µm)

Description	QTY	1	2	3	4	5	AVG	Remarks
CABLE TRAY 200X125X1.5MM	267	55	60	62	68	70	63.0	Acceptable
CONNECTOR 2MM	534	68	69	72	75	77	72.2	Acceptable
CABLE TRAY 200X1.5MM	567	58	56	60	65	68	61.4	Acceptable
CABLE TRAY 100X1.5MM	2267	69	71	66	54	60	64.0	Acceptable

QC Inspector

QA/QC Department — Modern Steel Coating Co.

MATERIAL SUBMITTAL

Client: ABDUL LATIF JAMEEL REAL ESTATE INVESTMENT CO. LTD.
Consultant: MSC
Project: JABAL ALKABAA PH2
Contractor:

Ref. No.: MS-C-114 Date: 05/07/2023 — New Submittal / Resubmittal

Architectural / Structural / Electrical / Mechanical / Civil / Interior Design / Furniture/Equipm / Others — Specs. No. 5510.00 — Drwg. No.

Description*	Specs. Ref.	Manufacturer Name	Manufacturer Address	Supplier Name	Supplier Address	No. of Catalogue/Sample	Revision
PRE-QUALIFICATION AND TECHNICAL SUBMITTALS FOR RAFCO GENERAL CONTRACTING COMP. LTD. FOR STAIRS HANDRAILS, LADDERS ETC.	DIVISION 05 METALS SEC. 5510- METAL STAIRS, LADDERS AND RAILINGS ETC.	RAFCO GENERAL CONTRACTING COMP. LTD.	JEDDAH, SAUDI ARAB	RAFCO GENERAL CONTRACTING COMP. LTD.	JEDDAH, SAUDI ARAB	PRE-QUALIFICATION AND TECHNICAL SUBMITTAL, i.e., TEST CERTIFICATES, AUTHORITY LETTERS ETC.	R 0

* Description:- (Manufacture, Model, Type, Size, Colour, etc.)

Catalogue / Drawing / Sample / Certificate / Calculation / Document

We certify that the above submitted items have been reviewed in detail and are correct and comply with the contract documents in all respects, except as otherwise indicated herein ( )
Also the material sources indicated above have been reviewed in detail.

Project Manager: Signature:

Received by: Name: Ahmed Otifa Date: 06/07/2023 Signature:

This section will be used by approving authority only:

Engineer's representative's comments: Approved as noted, refer to the mentioned comments at the attached sheet.

Requirement: [x] Sample required / [ ] Tests required / [x] Additional information required / [ ] Manufacturer's guarantee required

Status: [A] Approved / [B] Approved as noted / [C] Resubmit / [D] Rejected

19-7-2023 (Date) — Hossam Yor (Name & Signature of Engineer) — Project Manager

- Approval shall not relieve Contractor of any of his liabilities under the contract or constitute authorization of any change to contract documents.

Distribution: YALI

Real Estate Investment Co. Ltd. Jabal Al-Kabab Project - Phase 2 — 19 JUL 2023 — RECEIVED

FORM/MAGH-MS-DEC.18

Client: National Housing Company — PMC: Dar al-handasah — Consultant: Zuhair Fayez — General Contractor: Ansab co

PRE-QUALIFICATION

AR / ME / CV / LA / ST / EE / QS / OT — Submittal No. M2P-ANB-PRQ-ARCH- 073 REV 00 — Date: 26-Dec-2022 — Contract D

To: Zuhair Fayez — From: Ansab

SUBCONTRACTOR

Description		Attachments
Name:	RAFCO GENERAL CONTRACTING COMPANY LIMITED	☑ Company Profile
Telephone No.:		☑ Valid Commercial Registration Certificate
Address:	RIYADH	☑ Valid Membership of Chamber of Commerce
Person in Charge and His Mobile No.:		☑ Valid VAT Registration Certificate
Supplier's Qualifying Log:		☑ Valid Zakat & Tax Certificate
Years of Experience (In Total):		☑ Valid General Organization of Social Insurance
Years of Experience In Saudi Arabia:		☑ Valid Saudization Certificate
		☐ Valid Contractor Classification Certificate
		☐ Authorized Signatory of Responsible Person

Material to Supply: TENSILE SHADE STRUCTURE & CHAIN LINK FENCE & TRASH BIN

Approval of Supplier does not relieve contractor of his responsibilities under contract's terms.

Contractor's Remarks:

Contractor Incoming Signature: Date: 26-12-2022 12:14 RECEIVED

Contractor Originator Signature: Date:

Consultant Comments:

* AS per attached company profile
Supplier prequalification for the above mentioned products might acceptable - However contractor to submit missing & Renewed Legal documents along with the material approval request documents, any final approval subject to that.
* Attach compliance Statement, Required Samples, certificates with MAR, final approval subject to client Selection of material and approval.

For Zuhair Fayez: Signature: Date: 31/12/22

ACTION CODE:
A = Approved / B = Approved as noted / C = Resubmit as Noted / D = Disapproved / E = No action taken / F = Retained for Info.

Ref. In: Ref. Out:

شركة انساب للمقاولات العامة — مشروع تطوير متحلط مرسية — 1/1/2023 — Received

CERTIFICATES

RECEIVED
By Shenoy, (Engg.Doc.Controller) at 1:39 pm, Apr 22, 2019

شركة الراشد للتجارة والمقاولات
AL-RASHID TRADING & CONTRACTING CO.

Date : 17 Apr 2019

Technical/Non-Technical/TQ/FCD Submittal
Contract No:714-Y09
Project Name: MHP SABIC
Transmittal No: TS-156

Royal Commission for Jubail & Yanbu
Madinat Al-Jubail Al-Sinaiyah - 31961
Kingdom of Saudi Arabia

■ Technical Submittal (TS)
☐ Non-Technical Submittal (NTS)
☐ Technical Query (TQ)
☐ Field Change Document (FCD)

Attention : Mr. Ibrahim H. Al Masdar

Subject: Metal Works (Steel Ladder With Cage / Cat Ladder) for Mosque

Discipline :
☐ Civil / Structural ■ Architectural ☐ Mechanical ☐ Electrical/Instrument/Telecom ☐ General

TECHNICAL SUBMITTALS		NON-TECHNICAL SUBMITTALS
■ Material Approval	☐ ITP (Inspection and Test Plan)	☐ IFC/Final Quantity
☐ Method Statement	☐ As Built Drawing	☐ CV/Resume
☐ Temporary Work Design	☐ Plan	☐ Schedule
☐ Shop Drawing	☐	☐ Monthly Quality Report
☐ Test Report	☐	☐ Organizational Chart
☐ Design Calculation	☐	☐
☐ O and M	☐ Others: (Please Specify)	☐ Others: (Please Specify)

Document No:	Rev No:	Description	Material Submittal		
			Manufacturer Name	Supplier Name	RC CSI Code : (e.g 16-01)
08-156-00	0	Metal Works (Steel Ladder With Cage / Cat Ladder) for Mosque	Reem Abdul Aziz AlFozan	Reem Abdul Aziz	08-01

Check Note : Please complete all the above details shall be completed prior to submission to DCC

Engr. Ashraf Essam
Project Manager

شركة الراشد للتجارة والمقاولات ذ.م.م
AL-RASHID TRADING & CONTRACTING CO.
CLOSED JOINT STOCK COMPANY

ABENGOA

Jubail 3A IWP
MATERIAL APPROVAL REQUEST

شركة جزلة لتحلية المياه
Jazlah Water Desalination Company

Date :

MAR NO:	J3A-MAR-TJSD-ZZZ-300-0062	Contractor/Subcon. Name:	TIEJUN
Description Of Material	CABLE TRAY AND ACCESSORIES		
Purpose Of Material	INSTALLATION OF CABLE TRAY AND ACCESSORIES		
Reference Drawing/Specification	J3A-DRA-IDOM-PFZ-400-0614_REV02		
Location Of Use	CO2 AND Post Treatment		
Vendor/Supplier	Reem AbdulAziz Ali Al Fozan - RAFCO		

Discipline: ☐ Mechanical ■ Electrical ☐ Marine ☐ Civil ☐ I&C
Manufacturer Name/Brand: Reem AbdulAziz Ali Al Fozan - RAFCO

Conformance to Specification: ☐ Yes ☐ No

Attachments:
Vendor/Manufacturer's Profile/Catalog/Data Sheet ■
Sample ☐
Others ☐

Attachment List:

Sub-Contractor:
Company Name:
Requested By:
Signature:
Date:

Comments/Remarks:

Tiejun Construction/Division:
Reviewed By: Jeong Chan Jun
Signature:
Date: 20. 08. 2022

☐ No Comments ☐ Comments As Noted ☐ Rejected
Comments:

Tiejun QA/QC
Reviewed By: Shahzad
Signature: SHAHZAD
Date: 24-8-2022

☐ No Comments ☐ Comments As Noted ☐ Rejected
Comments:

Jazlah Company:
☐ No Comments ☐ Comments As Noted ☐ Rejected
Comments:

Name: Signature: Date:

ATTACHMENT MS-A1

Construction Of Mutrafiah Housing Project For Package 2 & 3
RC Submittals

Date : 11-Apr-19

MATERIAL SUBMITTAL NO. 1490-MAT-GEN-GENL-ARC-0025-C-0D
SUBMITTAL TITLE METAL WORKS (STEEL LADDER WITH CAGE / CAT LADDER) for MOSQUES PACKAGE 2 & 3
DEVELOPER SABIC SAUDI BASIC INDUSTRIES CORPORATION CONTRACT NO. 714 - Y09 LOT NO.
CONTRACTOR AL RASHID TRADING & CONTRACTING CO. THESE MATERIALS ARE SAUDI MANUFACTURED: ☑ YES ☐ NO

ITEM DESCRIPTION	STEEL LADDER WITH CAGE / CAT LADDER for MOSQUES
MANUFACTURER	
ORIGIN/COUNTRY	
BRAND NAME	
MODEL NO.	1) STEEL LADDER WITH CAGE as per IFC Drawings 2) CAT LADDER as per IFC Drawing
SUPPLIER'S NAME and ADDRESS	REEM Abdul Aziz ALFOZAN Gen. Cont. Est. P.O. Box 33052 Dammam 31448 , KSA
PURPOSE	STEEL LADDER WITH CAGE & CAT LADDER for MOSQUES
REFERENCE	Section - 05510 PART: 2 - 2.02 - page 7 & 8
ATTACHMENT	Specification Comparison Sheet RC Specification Technical Data Sheet Company Profile/Prequalification Documents

R.C. SITE OFFICE REVIEW	TECHNICAL SUPPORT SECTION REVIEW COMMENTS
R.C. ENGINEER /DATE	
CODE 1 ☐ Work may proceed. CODE 2 ☐ Revise and resubmit. Work may proceed subject to incorporation of changes indicated. CODE 3 ☐ Revise and resubmit. Work may not proceed.	
MANAGER TECHNICAL SUPPORT SECTION /DATE	
DIRECTOR OF ENGINEERING /DATE	

Materials or equipment shall not be incorporated into the work unless a review has been made and given Code 1 or Code 2 by the Royal Commission.

CERTIFICATES

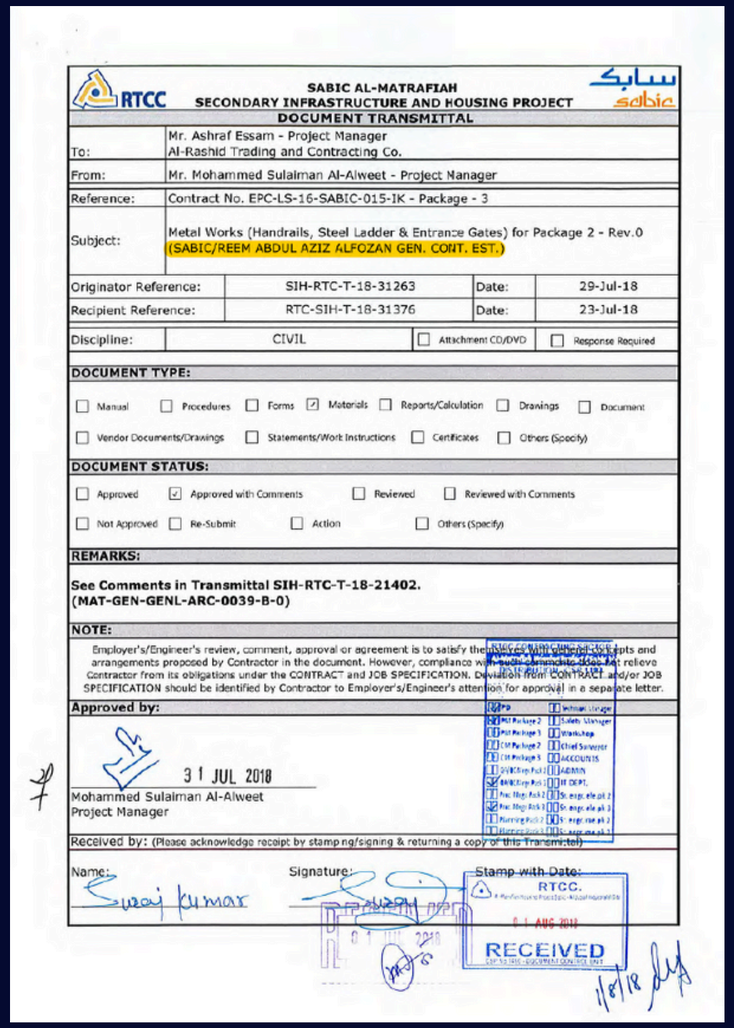

RTCC

SABIC AL-MATRAFIAH
SECONDARY INFRASTRUCTURE AND HOUSING PROJECT
DOCUMENT TRANSMITTAL

sabic

To:	Mr. Ashraf Essam - Project Manager Al-Rashid Trading and Contracting Co.
From:	Mr. Mohammed Sulaiman Al-Alweet - Project Manager
Reference:	Contract No. EPC-LS-16-SABIC-015-IK - Package - 3
Subject:	Metal Works (Handrails, Steel Ladder & Entrance Gates) for Package 2 - Rev.0 (SABIC/REEM ABDUL AZIZ ALFOZAN GEN. CONT. EST.)

Originator Reference:	SIH-RTC-T-18-31263	Date:	29-Jul-18
Recipient Reference:	RTC-SIH-T-18-31376	Date:	23-Jul-18

Discipline: CIVIL ☐ Attachment CD/DVD ☐ Response Required

DOCUMENT TYPE:

☐ Manual ☐ Procedures ☐ Forms ☑ Materials ☐ Reports/Calculation ☐ Drawings ☐ Document
☐ Vendor Documents/Drawings ☐ Statements/Work Instructions ☐ Certificates ☐ Others (Specify)

DOCUMENT STATUS:

☐ Approved ☑ Approved with Comments ☐ Reviewed ☐ Reviewed with Comments
☐ Not Approved ☐ Re-Submit ☐ Action ☐ Others (Specify)

REMARKS:

See Comments in Transmittal SIH-RTC-T-18-21402.
(MAT-GEN-GENL-ARC-0039-B-0)

NOTE:

Employer's/Engineer's review, comment, approval or agreement is to satisfy the Employer's/Engineer's requirements and arrangements proposed by Contractor in the document. However, compliance with such comments does not relieve Contractor from its obligations under the CONTRACT and JOB SPECIFICATION. Deviation from CONTRACT and/or JOB SPECIFICATION should be identified by Contractor to Employer's/Engineer's attention for approval in a separate letter.

Approved by:

31 JUL 2018
Mohammed Sulaiman Al-Alweet
Project Manager

Received by: (Please acknowledge receipt by stamping/signing & returning a copy of this Transmittal)

Name: Suraj Kumar Signature: Stamp with Date: RTCC. 01 AUG 2018 RECEIVED

1/8/18

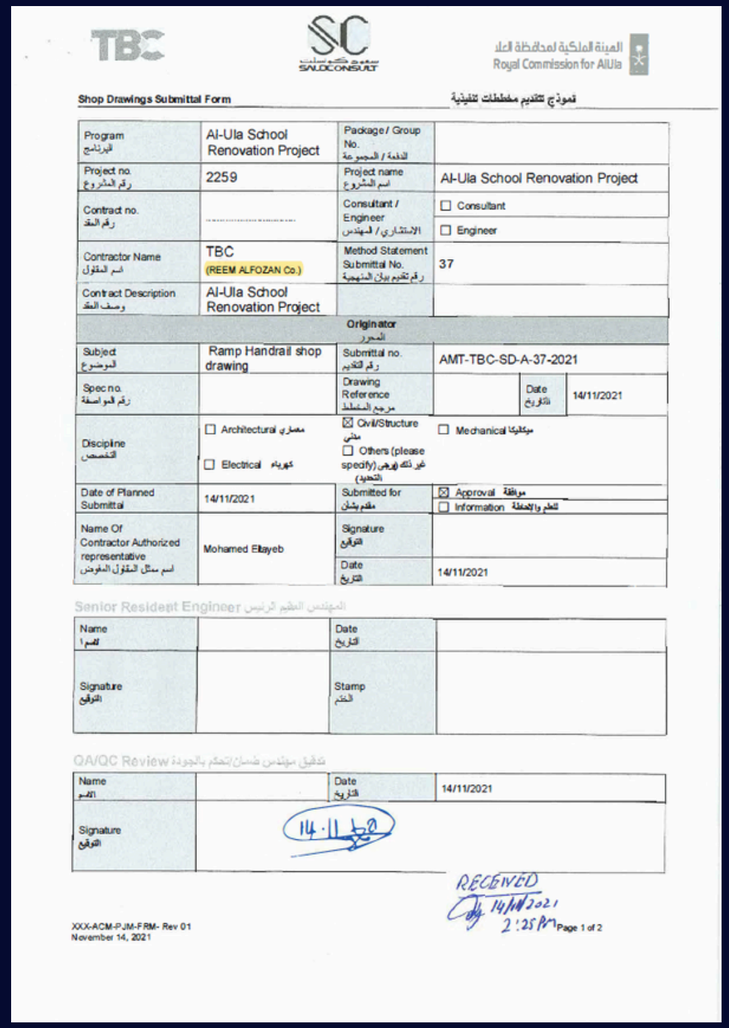

TBC SAUDCONSULT Royal Commission for AlUla

Shop Drawings Submittal Form نموذج تقديم مخططات تنفيذية

Program البرنامج	Al-Ula School Renovation Project	Package / Group No. الفئة / المجموعة	
Project no. رقم المشروع	2259	Project name اسم المشروع	Al-Ula School Renovation Project
Contract no. رقم العقد	.....	Consultant / Engineer الاستشاري / المهندس	☐ Consultant ☐ Engineer
Contractor Name اسم المقاول	TBC (REEM ALFOZAN Co.)	Method Statement Submittal No. رقم تقديم بيان المنهجية	37
Contract Description وصف العقد	Al-Ula School Renovation Project		
Originator المحرر			
Subject الموضوع	Ramp Handrail shop drawing	Submittal no. رقم التقديم	AMT-TBC-SD-A-37-2021
Spec no. رقم المواصفة		Drawing Reference مرجع المخطط	Date التاريخ 14/11/2021
Discipline التخصص	☐ Architectural معماري ☐ Electrical كهرباء	☒ Civil/Structure مدني ☐ Others (please specify) غير ذلك (يرجى التحديد)	☐ Mechanical ميكانيكا
Date of Planned Submittal	14/11/2021	Submitted for مقدم بشأن	☒ Approval موافقة ☐ Information للعلم والإحاطة
Name Of Contractor Authorized representative اسم ممثل المقاول المفوض	Mohamed Elbayeb	Signature التوقيع	
		Date التاريخ	14/11/2021

Senior Resident Engineer المهندس المقيم الرئيس

Name الاسم		Date التاريخ	
Signature التوقيع		Stamp الختم	

QA/QC Review تدقيق مهندس ضمان/تحكم بالجودة

Name الاسم		Date التاريخ	14/11/2021
Signature التوقيع	14.11.21		

RECEIVED 14/11/2021 2:25 PM

XXX-ACM-PJM-FRM- Rev 01
November 14, 2021

Page 1 of 2

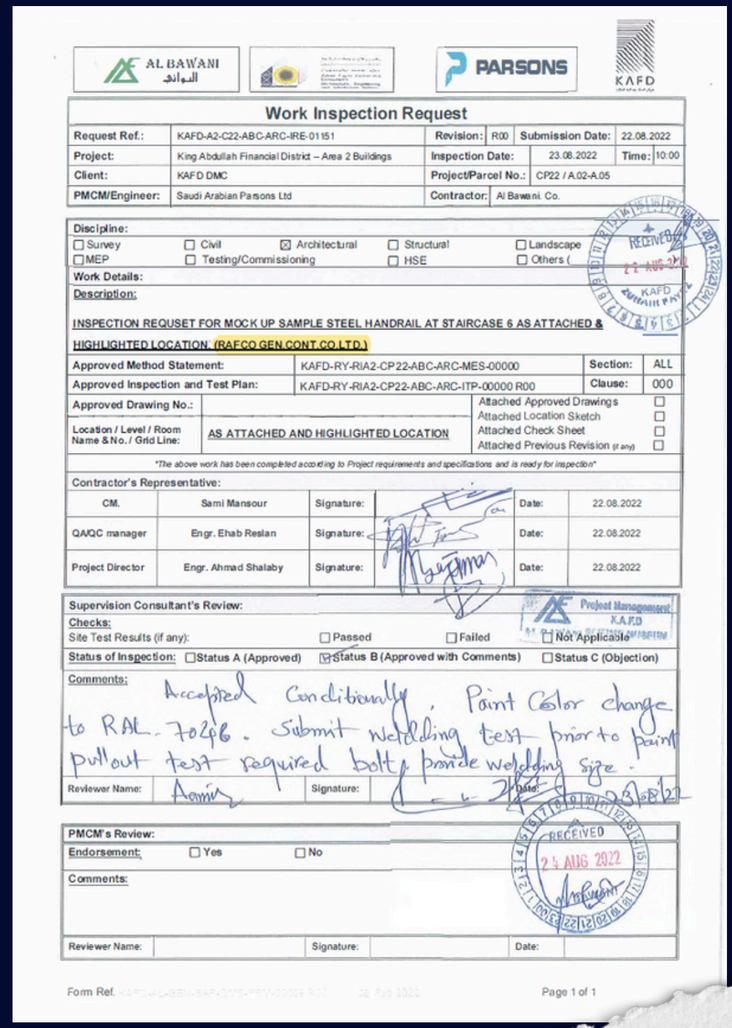

AL BAWANI البواني PARSONS KAFD

Work Inspection Request

Request Ref.:	KAFD-A2-C22-ABC-ARC-IRE-01151	Revision:	R00	Submission Date:	22.08.2022
Project:	King Abdullah Financial District – Area 2 Buildings	Inspection Date:	23.08.2022	Time:	10:00
Client:	KAFD DMC	Project/Parcel No.:	CP22 / A.02-A.05		
PMCM/Engineer:	Saudi Arabian Parsons Ltd	Contractor:	Al Bawani. Co.		

RECEIVED 21 AUG 2022 KAFD

Discipline:
☐ Survey ☐ Civil ☒ Architectural ☐ Structural ☐ Landscape
☐ MEP ☐ Testing/Commissioning ☐ HSE ☐ Others ( )

Work Details:

Description:

INSPECTION REQUSET FOR MOCK UP SAMPLE STEEL HANDRAIL AT STAIRCASE 6 AS ATTACHED & HIGHLIGHTED LOCATION. (RAFCO GEN.CONT.CO.LTD.)

Approved Method Statement:	KAFD-RY-RIA2-CP22-ABC-ARC-MES-00000	Section:	ALL
Approved Inspection and Test Plan:	KAFD-RY-RIA2-CP22-ABC-ARC-ITP-00000 R00	Clause:	000
Approved Drawing No.:		Attached Approved Drawings ☐	
Location / Level / Room Name & No. / Grid Line:	AS ATTACHED AND HIGHLIGHTED LOCATION	Attached Location Sketch ☐	
		Attached Check Sheet ☐	
		Attached Previous Revision (if any) ☐	

"The above work has been completed according to Project requirements and specifications and is ready for inspection"

Contractor's Representative:

CM.	Sami Mansour	Signature:		Date:	22.08.2022
QA/QC manager	Engr. Ehab Reslan	Signature:		Date:	22.08.2022
Project Director	Engr. Ahmad Shalaby	Signature:		Date:	22.08.2022

Supervision Consultant's Review:

Project Management KAFD

Checks:
Site Test Results (if any): ☐ Passed ☐ Failed ☐ Not Applicable

Status of Inspection: ☐ Status A (Approved) ☑ Status B (Approved with Comments) ☐ Status C (Objection)

Comments: Accepted Conditionally. Paint Color change to RAL-7024. Submit welding test prior to paint pull out test required bolt & provide welding size.

Reviewer Name:	Amin	Signature:		Date:	23/8/22

PMCM's Review:

Endorsement: ☐ Yes ☐ No

Comments:

RECEIVED 25 AUG 2022

Reviewer Name:		Signature:		Date:	

Form Ref. KAFD-ALBAWANI-PARSONS-PRFORM0000 R00 30 Feb 2021

Page 1 of 1

CERTIFICATES

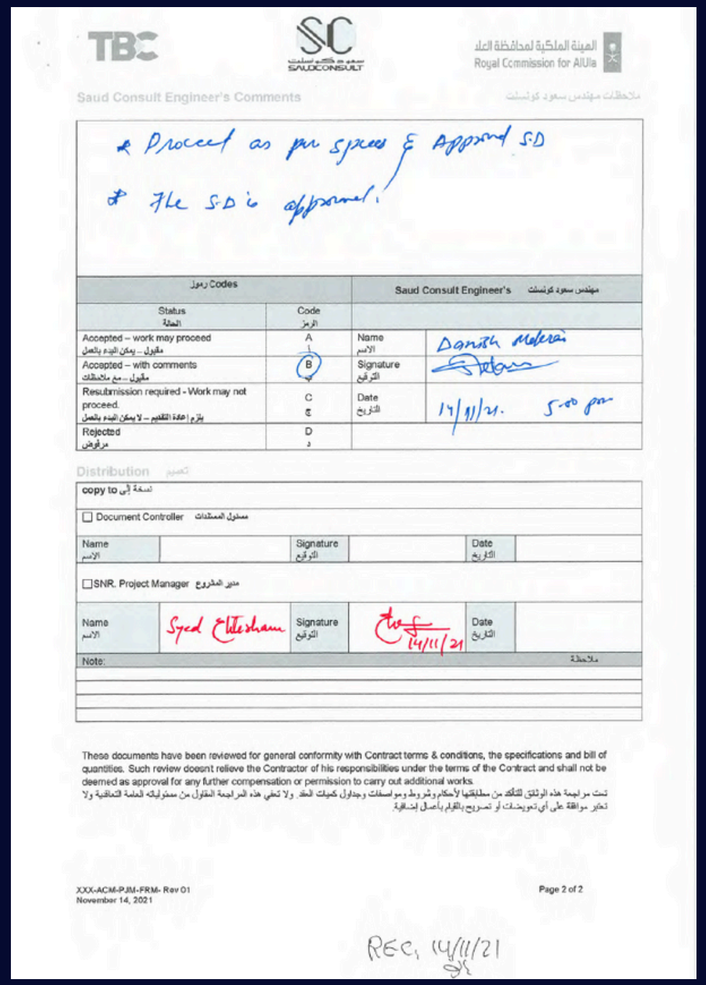

TBC | SC SAUDCONSULT | الهيئة الملكية لمحافظة العلا Royal Commission for AlUla

Saud Consult Engineer's Comments ملاحظات مهندس سعود كونسلت

* Proceed as per specs & Approved SD
* The S.D is approved.

رموز Codes		Saud Consult Engineer's مهندس سعود كونسلت	
Status الحالة	Code الرمز		
Accepted – work may proceed مقبول – يمكن البدء بالعمل	A أ	Name الاسم	Danish Mekrani
Accepted – with comments مقبول – مع ملاحظات	B ب	Signature التوقيع	
Resubmission required - Work may not proceed. يلزم إعادة التقديم – لا يمكن البدء بالعمل	C ج	Date التاريخ	14/11/21. 5:00 pm
Rejected مرفوض	D د		

Distribution تعميم

copy to نسخة إلى

☐ Document Controller مسئول المستندات

Name الاسم		Signature التوقيع		Date التاريخ	

☐ SNR. Project Manager مدير المشروع

Name الاسم	Syed Ellethaum	Signature التوقيع		Date التاريخ	

Note: ملاحظة

These documents have been reviewed for general conformity with Contract terms & conditions, the specifications and bill of quantities. Such review doesn't relieve the Contractor of his responsibilities under the terms of the Contract and shall not be deemed as approval for any further compensation or permission to carry out additional works.
تمت مراجعة هذه الوثائق للتأكد من مطابقتها لأحكام وشروط ومواصفات وجداول كميات العقد. ولا تعفي هذه المراجعة المقاول من مسئولياته العامة التعاقدية ولا تعتبر موافقة على أي تعويضات أو تصريح بالقيام بأعمال إضافية.

XXX-ACM-PJM-FRM- Rev 01
November 14, 2021

Page 2 of 2

REC. 14/11/21

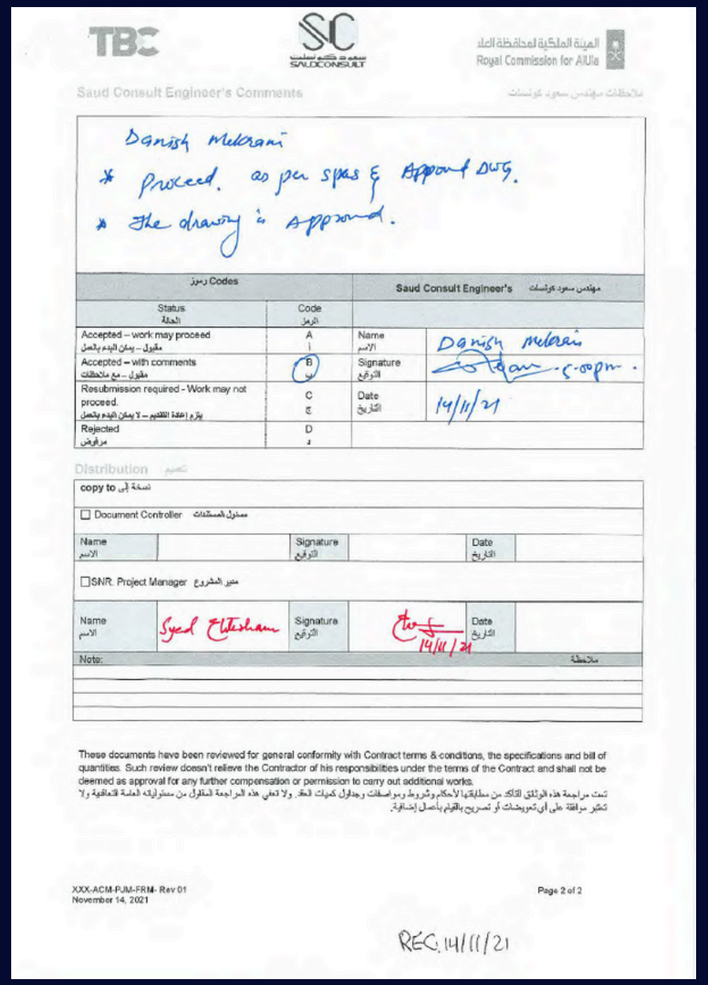

TBC | SC SAUDCONSULT | الهيئة الملكية لمحافظة العلا Royal Commission for AlUla

Saud Consult Engineer's Comments ملاحظات مهندس سعود كونسلت

Danish Mekrani
* Proceed. as per specs & Approved Dwg.
* The drawing is approved.

رموز Codes		Saud Consult Engineer's مهندس سعود كونسلت	
Status الحالة	Code الرمز		
Accepted – work may proceed مقبول – يمكن البدء بالعمل	A أ	Name الاسم	Danish Mekrani
Accepted – with comments مقبول – مع ملاحظات	B ب	Signature التوقيع	5:00pm.
Resubmission required - Work may not proceed. يلزم إعادة التقديم – لا يمكن البدء بالعمل	C ج	Date التاريخ	14/11/21
Rejected مرفوض	D د		

Distribution تعميم

copy to نسخة إلى

☐ Document Controller مسئول المستندات

Name الاسم		Signature التوقيع		Date التاريخ	

☐ SNR. Project Manager مدير المشروع

Name الاسم	Syed Ellethaum	Signature التوقيع		Date التاريخ	

Note: ملاحظة

These documents have been reviewed for general conformity with Contract terms & conditions, the specifications and bill of quantities. Such review doesn't relieve the Contractor of his responsibilities under the terms of the Contract and shall not be deemed as approval for any further compensation or permission to carry out additional works.
تمت مراجعة هذه الوثائق للتأكد من مطابقتها لأحكام وشروط ومواصفات وجداول كميات العقد. ولا تعفي هذه المراجعة المقاول من مسئولياته العامة التعاقدية ولا تعتبر موافقة على أي تعويضات أو تصريح بالقيام بأعمال إضافية.

XXX-ACM-PJM-FRM- Rev 01
November 14, 2021

Page 2 of 2

REC. 14/11/21

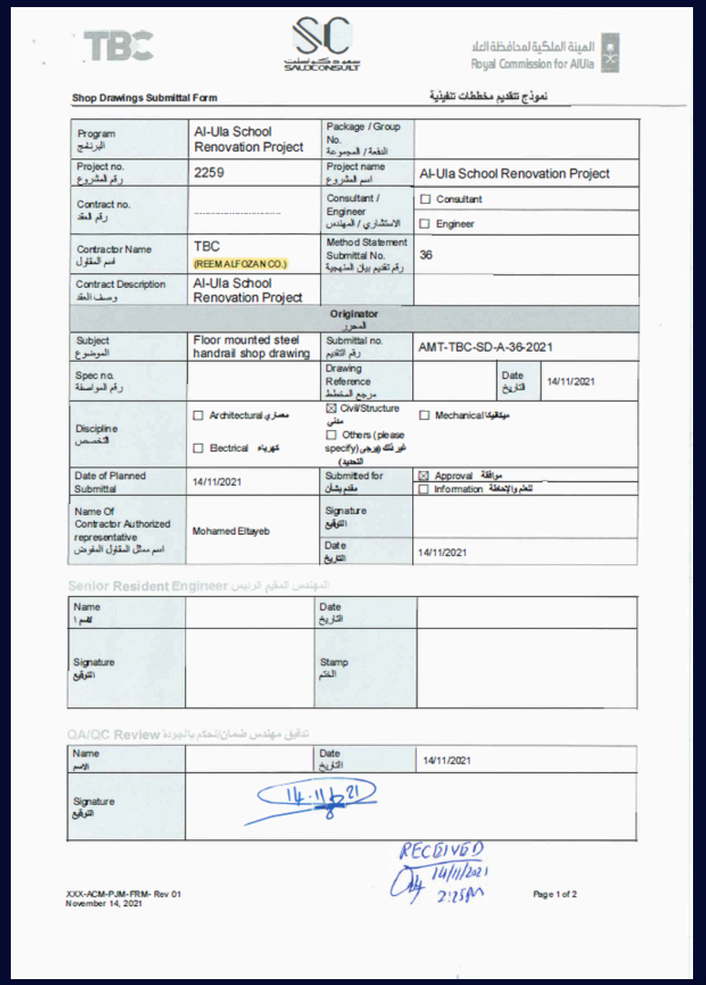

TBC | SC SAUDCONSULT | الهيئة الملكية لمحافظة العلا Royal Commission for AlUla

Shop Drawings Submittal Form نموذج تقديم مخططات تنفيذية

Program البرنامج	Al-Ula School Renovation Project	Package / Group No. الحزمة / المجموعة	
Project no. رقم المشروع	2259	Project name اسم المشروع	Al-Ula School Renovation Project
Contract no. رقم العقد	.....	Consultant / Engineer الاستشاري / المهندس	☐ Consultant ☐ Engineer
Contractor Name اسم المقاول	TBC (REEM ALFOZAN CO.)	Method Statement Submittal No. رقم تقديم بيان المنهجية	36
Contract Description وصف العقد	Al-Ula School Renovation Project		
Originator المحرر			
Subject الموضوع	Floor mounted steel handrail shop drawing	Submittal no. رقم التقديم	AMT-TBC-SD-A-36-2021
Spec no. رقم المواصفة		Drawing Reference مرجع المخطط	Date التاريخ 14/11/2021
Discipline التخصص	☐ Architectural معماري ☐ Electrical كهرباء	☒ Civil/Structure مدني ☐ Others (please specify) أخرى (يرجى التحديد)	☐ Mechanical ميكانيكا
Date of Planned Submittal	14/11/2021	Submitted for مقدم بشأن	☒ Approval موافقة ☐ Information للعلم والمعلومة
Name Of Contractor Authorized representative اسم ممثل المقاول المفوض	Mohamed Eltayeb	Signature التوقيع	
		Date التاريخ	14/11/2021

Senior Resident Engineer المهندس المقيم الرئيس

Name الاسم		Date التاريخ	
Signature التوقيع		Stamp الختم	

QA/QC Review تدقيق مهندس ضمان/تحكم بالجودة

Name الاسم		Date التاريخ	14/11/2021
Signature التوقيع	14.11.21		

RECEIVED 14/11/2021 2:25PM

XXX-ACM-PJM-FRM- Rev 01
November 14, 2021

Page 1 of 2

CERTIFICATES

MSCC
Modern Steel Coating co.

شركة تغليف الحديد العصرية
Modern Steel Coating Co

DATE : 05/07/2022

Certificate No- MSCC/QC/00113

Standard Specification and Code-

ASTM A-123 Zinc coating on Iron and Steel Products

Cleint Name- RAFCO - REEM ABDULLAZIZ AL FOZAN GEN. CON. CO.

Sr.No.	Material Description	QTY	Unit
1	CABLE TRAY 200X125X1.5MM	267	EA
2	CONNECTOR 2MM	534	EA
3	CABLE TRAY 200X1.5MM	567	EA
4	CABLE TRAY 100X1.5MM	2267	EA

Based on the Lab Test Report No- 00113 dated 05-07-2022

QA/QC Engineer

Attachment:- Lab Test Report NO- 00113 dated 05-07-2022

شركة تغليف الحديد العصرية
MSCC
QA/QC Department
مراقبة الجودة
Modern Steel Coating Co.

Head office Tel 83323164/8339223 Fax 8122164 CR 2050079751 2050079751 PO Box 349 Dammam KSA
س-2050079751 فاكس- 8122164,المكتب الرئيسي هاتف-83323164 ص ب 349 الدمام 31411 المملكة العربية السعودية

TBC | SC SAUDCONSULT | الهيئة الملكية لمحافظة العلا Royal Commission for AlUla

Shop Drawings Submittal Form — نموذج تقديم مخططات تنفيذية

Program البرنامج	Al-Ula School Renovation Project	Package / Group No. الدفعة / المجموعة	
Project no. رقم المشروع	2259	Project name اسم المشروع	Al-Ula School Renovation Project
Contract no. رقم العقد	.....	Consultant / Engineer الاستشاري / المهندس	☐ Consultant ☐ Engineer
Contractor Name اسم المقاول	TBC (REEM ALFOZAN CO.)	Method Statement Submittal No. رقم تقديم بيان المنهجية	34
Contract Description وصف العقد	Al-Ula School Renovation Project		
Originator المحرر			
Subject الموضوع	Roof shade shop drawing	Submittal no. رقم التقديم	AMT-TBC-SD-A-034/2021-Rev-001
Spec no. رقم المواصفة		Drawing Reference مرجع المخطط	Date التاريخ 15/11/2021
Discipline التخصص	☐ Architectural معماري ☐ Electrical كهرباء	☒ Civil/Structure مدني ☐ Others (please specify) غير ذلك (يرجى التحديد)	☐ Mechanical ميكانيكا
Date of Planned Submittal	15/11/2021	Submitted for مقدم بشأن	☒ Approval موافقة ☐ Information للعلم والإحاطة
Name Of Contractor Authorized representative اسم ممثل المقاول المفوض	Mohamed Eltayeb	Signature التوقيع	
		Date التاريخ	15/11/2021

Senior Resident Engineer المهندس المقيم الرئيس

Name الاسم		Date التاريخ	
Signature التوقيع		Stamp الختم	

QA/QC Review تدقيق مهندس ضمان/تحكم بالجودة

Name الاسم		Date التاريخ	15/11/2021
Signature التوقيع	15.11.21		

RECEIVED 15/11/2021 4:30PM

XXX-ACM-PJM-FRM- Rev 01
November 15, 2021

Page 1 of 2

TBC | SC SAUDCONSULT | الهيئة الملكية لمحافظة العلا Royal Commission for AlUla

Saud Consult Engineer's Comments — ملاحظات مهندس سعود كونسلت

Proceed as per Drawing

رموز Codes		Saud Consult Engineer's مهندس سعود كونسلت	
Status الحالة	Code الرمز		
Accepted – work may proceed مقبول – يمكن البدء بالعمل	A أ	Name الاسم	Danish Mekrani
Accepted – with comments مقبول – مع ملاحظات	B ب	Signature التوقيع	[signature]
Resubmission required - Work may not proceed. يلزم إعادة التقديم – لا يمكن البدء بالعمل	C ج	Date التاريخ	16/11/21
Rejected مرفوض	D د		

Distribution تعميم

copy to نسخة إلى

☐ Document Controller مسئول المستندات

Name الاسم		Signature التوقيع		Date التاريخ	

☐ SNR. Project Manager مدير المشروع

Name الاسم	Syed Ehtesham	Signature التوقيع	[signature] 16/11/21	Date التاريخ	

Note: ملاحظة

These documents have been reviewed for general conformity with Contract terms & conditions, the specifications and bill of quantities. Such review doesn't relieve the Contractor of his responsibilities under the terms of the Contract and shall not be deemed as approval for any further compensation or permission to carry out additional works.

تمت مراجعة هذه الوثائق للتأكد من مطابقتها لأحكام وشروط ومواصفات وجداول كميات العقد. ولا تعفي هذه المراجعة المقاول من مسئولياته العامة التعاقدية ولا تعتبر موافقة على أي تعويضات أو تصريح بالقيام بأعمال إضافية.

RECS 16/11/21

XXX-ACM-PJM-FRM- Rev 01
November 15, 2021

Page 2 of 2

CERTIFICATES

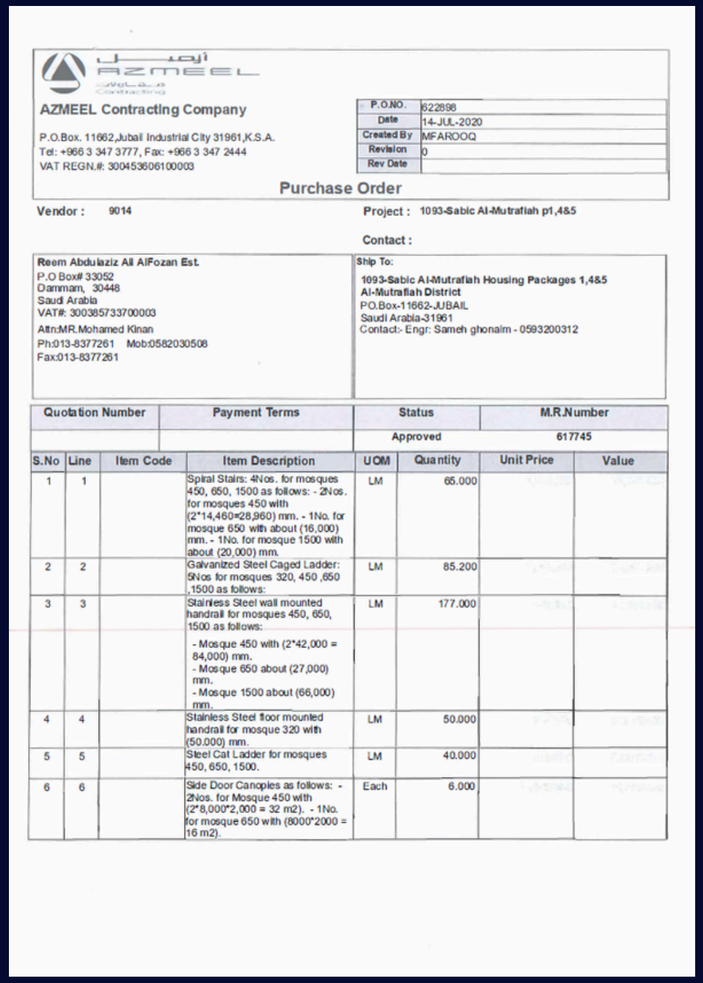

AZMEEL Contracting Company

P.O.Box. 11662,Jubail Industrial City 31961,K.S.A.
Tel: +966 3 347 3777, Fax: +966 3 347 2444
VAT REGN.#: 300453606100003

P.O.NO.	622898
Date	14-JUL-2020
Created By	MFAROOQ
Revision	0
Rev Date	

Purchase Order

Vendor : 9014 — Project : 1093-Sabic Al-Mutrafiah p1,4&5

Contact :

Reem Abdulaziz Ali AlFozan Est.
P.O Box# 33052
Dammam, 30448
Saudi Arabia
VAT#: 300385733700003
Attn:MR.Mohamed Kinan
Ph:013-8377261 Mob:0582030508
Fax:013-8377261

Ship To:
1093-Sabic Al-Mutrafiah Housing Packages 1,4&5
Al-Mutrafiah District
P.O.Box-11662-JUBAIL
Saudi Arabia-31961
Contact:- Engr: Sameh ghonaim - 0593200312

Quotation Number	Payment Terms	Status	M.R.Number
		Approved	617745

S.No	Line	Item Code	Item Description	UOM	Quantity	Unit Price	Value
1	1		Spiral Stairs: 4Nos. for mosques 450, 650, 1500 as follows: - 2Nos. for mosques 450 with (2*14,460=28,960) mm. - 1No. for mosque 650 with about (16,000) mm. - 1No. for mosque 1500 with about (20,000) mm.	LM	65.000		
2	2		Galvanized Steel Caged Ladder: 5Nos for mosques 320, 450 ,650 ,1500 as follows:	LM	85.200		
3	3		Stainless Steel wall mounted handrail for mosques 450, 650, 1500 as follows: - Mosque 450 with (2*42,000 = 84,000) mm. - Mosque 650 about (27,000) mm. - Mosque 1500 about (66,000) mm.	LM	177.000		
4	4		Stainless Steel floor mounted handrail for mosque 320 with (50,000) mm.	LM	50.000		
5	5		Steel Cat Ladder for mosques 450, 650, 1500.	LM	40.000		
6	6		Side Door Canopies as follows: - 2Nos. for Mosque 450 with (2*8,000*2,000 = 32 m2). - 1No. for mosque 650 with (8000*2000 = 16 m2).	Each	6.000		



SABIC AL MUTRAFIAH HOUSING PROJECT
AL MUTRAFIAH PACKAGE NO. 6
CONTRACT NO. EPC-LS-16-SABIC-018-IK

SUBCONTRACT AGREEMENT

For

Decorative Steel Gate & Metal Service Door
For SABIC Al Mutrafiah Housing Project

Between

Beijing Construction Engineering Group Co., Ltd. KSA

And

Reem Abdulaziz Ali Al Fozan Est.

Contract No: BCEG/SABIC/SMH/COM022
Page 1 of 10

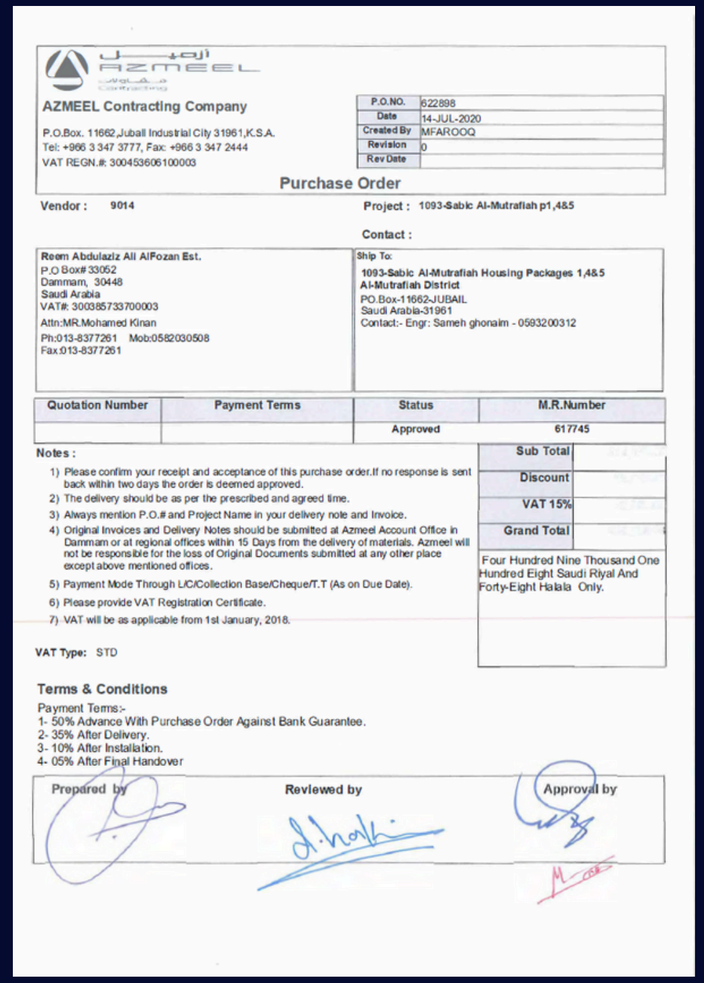

AZMEEL Contracting Company

P.O.Box. 11662,Jubail Industrial City 31961,K.S.A.
Tel: +966 3 347 3777, Fax: +966 3 347 2444
VAT REGN.#: 300453606100003

P.O.NO.	622898
Date	14-JUL-2020
Created By	MFAROOQ
Revision	0
Rev Date	

Purchase Order

Vendor : 9014 — Project : 1093-Sabic Al-Mutrafiah p1,4&5

Contact :

Reem Abdulaziz Ali AlFozan Est.
P.O Box# 33052
Dammam, 30448
Saudi Arabia
VAT#: 300385733700003
Attn:MR.Mohamed Kinan
Ph:013-8377261 Mob:0582030508
Fax:013-8377261

Ship To:
1093-Sabic Al-Mutrafiah Housing Packages 1,4&5
Al-Mutrafiah District
PO.Box-11662-JUBAIL
Saudi Arabia-31961
Contact:- Engr: Sameh ghonaim - 0593200312

Quotation Number	Payment Terms	Status	M.R.Number
		Approved	617745

Notes :

1) Please confirm your receipt and acceptance of this purchase order.If no response is sent back within two days the order is deemed approved.
2) The delivery should be as per the prescribed and agreed time.
3) Always mention P.O.# and Project Name in your delivery note and Invoice.
4) Original Invoices and Delivery Notes should be submitted at Azmeel Account Office in Dammam or at regional offices within 15 Days from the delivery of materials. Azmeel will not be responsible for the loss of Original Documents submitted at any other place except above mentioned offices.
5) Payment Mode Through L/C/Collection Base/Cheque/T.T (As on Due Date).
6) Please provide VAT Registration Certificate.
7) VAT will be as applicable from 1st January, 2018.

Sub Total	
Discount	
VAT 15%	
Grand Total	

Four Hundred Nine Thousand One Hundred Eight Saudi Riyal And Forty-Eight Halala Only.

VAT Type: STD

Terms & Conditions

Payment Terms:-
1- 50% Advance With Purchase Order Against Bank Guarantee.
2- 35% After Delivery.
3- 10% After Installation.
4- 05% After Final Handover

Prepared by	Reviewed by	Approval by

CERTIFICATES



Alghanim International Al-Saudia General Trading & Contracting Co. W.L.L. AGISA / Jubail / Civil - 004 /2019
P.O.Box: 38481, Code 31961 Kingdom of Saudi Arabia
Tel: +966-3-347 5998 / Fax: +966-3-347 5994 VAT REGISTRATION NUMBER :300464063100003

Payment Condition:

- 50 % of Advance Payment shall be paid against CHEQUE Guarantee
- 40% shall be paid after the successful Delivery.
- 10% Retention will retain for 1 month from the date of successful delivery ,

Particular Condition :

1.**Supplier** must fabricate and supply the steel garbage container as per **Royal Commission Yanbu & Jubail Standard.**

2.Supplier must Deliver all the fabricated steel garbage containers within **3 weeks** from the date advance payment received date.

3. **Supplier** shall be responsible for any quality related disputes .

4. **Supplier** shall warranty all the supplied steel garbage containers for One (1) years against any defects

5.**Alghanim Int'l** will be arrange the required transportation for to bring this garbage container .

Prepared By:	Reviewed By:	Reviewed By:	Approved By:
Abdul Kather Jailani Procurement & Contracts Officer .	Abdul Salam Contract Specialist.	Ammar Mohammed Al-Shaikh Deputy General Manager.	Mohammed A. Al Zahrani General Manager

Acknowledged and Accepted by Subcontractor

Page 2 of 2

February 2019



电建铁军 TIEJUN

SHANDONG TIEJUN ELECTRIC POWER ENGINEERING CO., LTD. BRANCH

Delivery Date : 12 to 14 Working days (Partial Delivery will be start with in 4-5 Days)

Delivery Address : DDP to *Jubail 3A Project Site*
Payment Terms : 50% Advance 50% On Complete the Delivery.
Liquidated Damages :In case the supplier fail to comply with the delivery schedule, then the supplier shall pay to the TIEJUN Branch a Delay Liquidated Damage of One percent (1%) per week of Total PO Value.

Packing and Protection: The Supplier shall implement all protection means and execute all precautionary measures to protect and avoid causing damage to the Supplies, the Purchaser and third parties.

Warranty : The Supplier warrants carrying out the Supplies in accordance with this Agreement, and that the Supplies shall be free from defects. 1 year warranty on all items. Supplier will provide support engineer for free.

Safety Requirement: Suppliers shall comply with TIEJUN HSE department requirements. All delivery vehicles shall be well-maintained, safe and with caution light. The driver shall dress PPE correctly (safety helmet, safety vest, safety shoes, and safety glasses).

Note: the receipt and invoice should be issued in the name of SHANDONG TIEJUN ELECTRIC POWER ENGINEERING CO., LTD. BRANCH

Acknowledge receipt of this order, and give us your internal order number for further follow-up.

Thanks for your kind co-operation, please accept our best Regards.

Danish Mushtaq
Procurement Engineer

Deng Fei
Procurement Manager

Liu chengwei
Project Director

For and on behalf of the supplier: Reem Abdulaziz Ali AL Fozan Est

Sarath Narayanan
Sales Manager

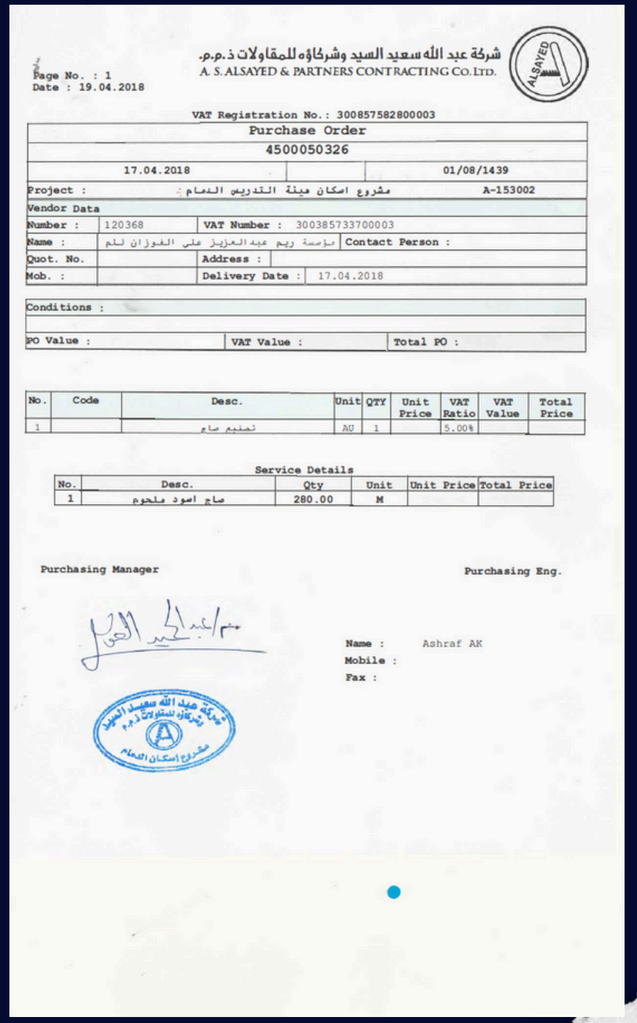

Page No. : 1
Date : 19.04.2018

شركة عبد الله سعيد السيد وشركاؤه للمقاولات ذ.م.م.
A. S. ALSAYED & PARTNERS CONTRACTING CO. LTD.

VAT Registration No. : 300857582800003

Purchase Order
4500050326

17.04.2018		01/08/1439
Project :	مشروع اسكان هيئة التدريب الدمام	A-153002

Vendor Data			
Number :	120368	VAT Number :	300385733700003
Name :	مؤسسة ريم عبدالعزيز علي الفوزان لتم	Contact Person :	
Quot. No.		Address :	
Mob. :		Delivery Date :	17.04.2018

Conditions :		
PO Value :	VAT Value :	Total PO :

No.	Code	Desc.	Unit	QTY	Unit Price	VAT Ratio	VAT Value	Total Price
1		تصنيع صاج	AU	1		5.00%		

Service Details

No.	Desc.	Qty	Unit	Unit Price	Total Price
1	صاج اسود ملحوم	280.00	M		

Purchasing Manager

Purchasing Eng.

Name : Ashraf AK
Mobile :
Fax :

CERTIFICATES

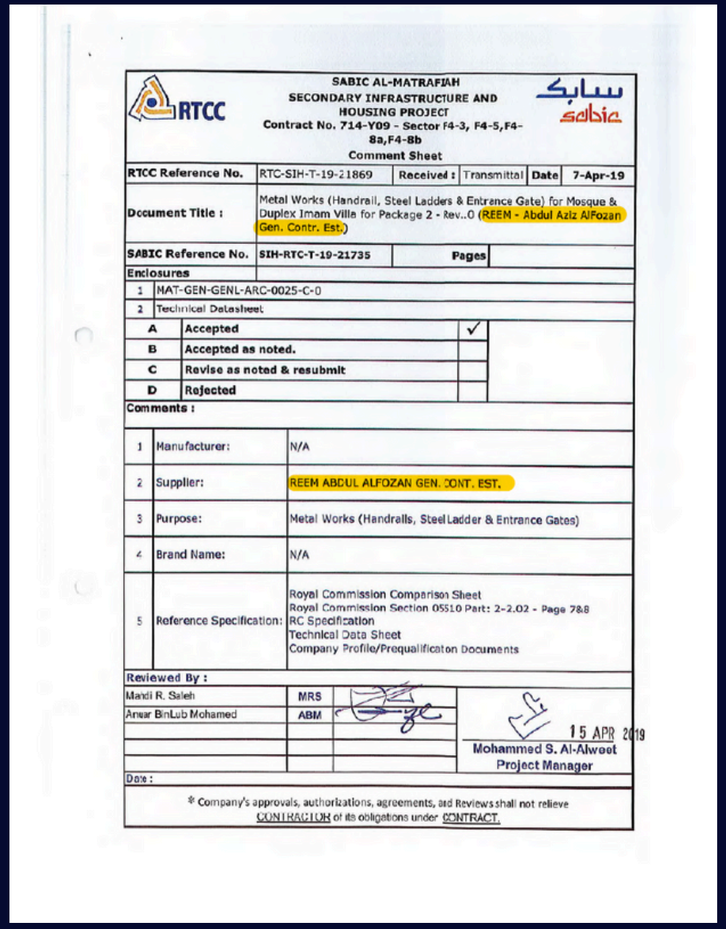

RTCC

SABIC AL-MATRAFIAH
SECONDARY INFRASTRUCTURE AND
HOUSING PROJECT
Contract No. 714-Y09 - Sector F4-3, F4-5,F4-8a,F4-8b
Comment Sheet

سابك sabic

RTCC Reference No.	RTC-SIH-T-19-21869	Received :	Transmittal	Date	7-Apr-19
Document Title :	Metal Works (Handrail, Steel Ladders & Entrence Gate) for Mosque & Duplex Imam Villa for Package 2 - Rev..0 (REEM - Abdul Aziz AlFozan Gen. Contr. Est.)				
SABIC Reference No.	SIH-RTC-T-19-21735	Pages			

Enclosures

1	MAT-GEN-GENL-ARC-0025-C-0
2	Technical Datasheet

A	Accepted	✓
B	Accepted as noted.	
C	Revise as noted & resubmit	
D	Rejected	

Comments :

1	Manufacturer:	N/A
2	Supplier:	REEM ABDUL ALFOZAN GEN. CONT. EST.
3	Purpose:	Metal Works (Handrails, Steel Ladder & Entrance Gates)
4	Brand Name:	N/A
5	Reference Specification:	Royal Commission Comparison Sheet Royal Commission Section 05510 Part: 2-2.02 - Page 7&8 RC Specification Technical Data Sheet Company Profile/Prequalificaton Documents

Reviewed By :

Mandi R. Saleh	MRS	
Anwar BinLub Mohamed	ABM	

15 APR 2019
Mohammed S. Al-Alweet
Project Manager

Date :

* Company's approvals, authorizations, agreements, and Reviews shall not relieve CONTRACTOR of its obligations under CONTRACT.

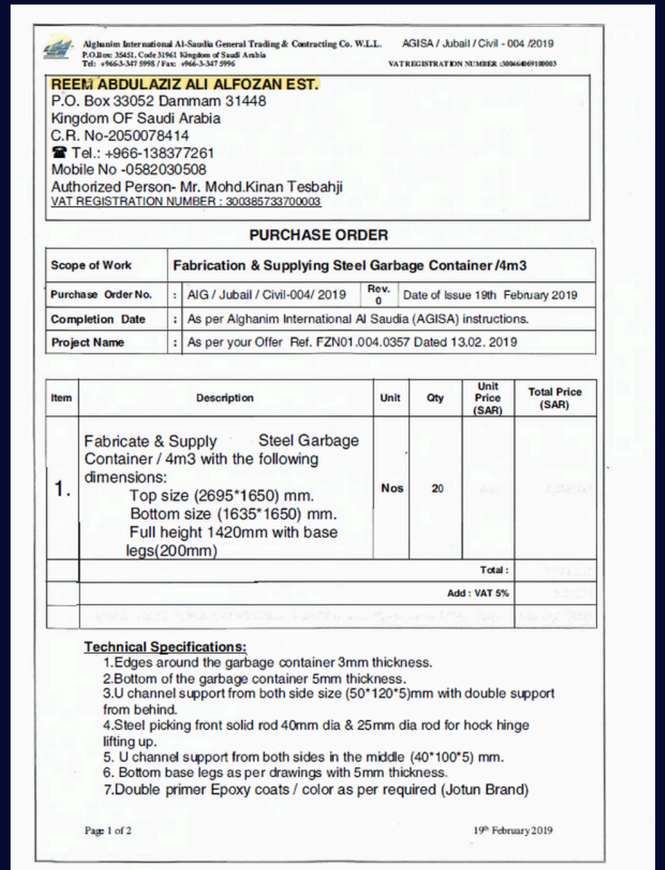

Alghanim International Al-Saudia General Trading & Contracting Co. W.L.L.
P.O.Box: 33052, Code 31961 Kingdom of Saudi Arabia
Tel: +966-3-347 5998 / Fax: +966-3-347 5996

AGISA / Jubail / Civil - 004 /2019
VAT REGISTRATION NUMBER :300664069100003

REEM ABDULAZIZ ALI ALFOZAN EST.
P.O. Box 33052 Dammam 31448
Kingdom OF Saudi Arabia
C.R. No-2050078414
☎ Tel.: +966-138377261
Mobile No -0582030508
Authorized Person- Mr. Mohd.Kinan Tesbahji
VAT REGISTRATION NUMBER : 300385733700003

PURCHASE ORDER

Scope of Work		Fabrication & Supplying Steel Garbage Container /4m3		
Purchase Order No.	:	AIG / Jubail / Civil-004/ 2019	Rev. 0	Date of Issue 19th February 2019
Completion Date	:	As per Alghanim International Al Saudia (AGISA) instructions.		
Project Name	:	As per your Offer Ref. FZN01.004.0357 Dated 13.02. 2019		

Item	Description	Unit	Qty	Unit Price (SAR)	Total Price (SAR)
1.	Fabricate & Supply Steel Garbage Container / 4m3 with the following dimensions: Top size (2695*1650) mm. Bottom size (1635*1650) mm. Full height 1420mm with base legs(200mm)	Nos	20		
				Total :	
				Add : VAT 5%	

Technical Specifications:

1. Edges around the garbage container 3mm thickness.
2. Bottom of the garbage container 5mm thickness.
3. U channel support from both side size (50*120*5)mm with double support from behind.
4. Steel picking front solid rod 40mm dia & 25mm dia rod for hock hinge lifting up.
5. U channel support from both sides in the middle (40*100*5) mm.
6. Bottom base legs as per drawings with 5mm thickness.
7. Double primer Epoxy coats / color as per required (Jotun Brand)

Page 1 of 2

19th February 2019

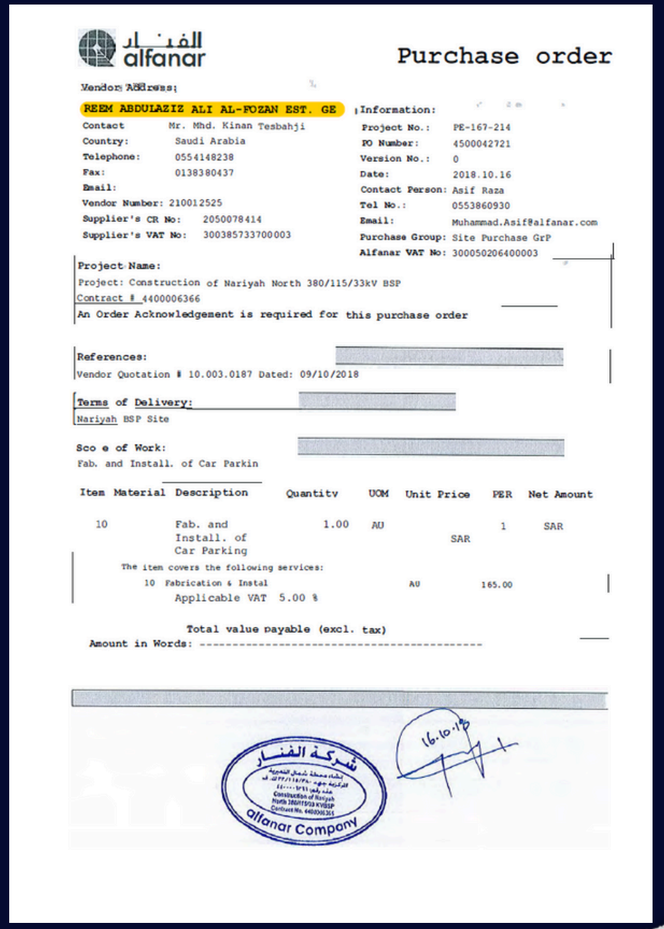

alfanar

Purchase order

Vendor Address:

REEM ABDULAZIZ ALI AL-FOZAN EST. GE

Contact	Mr. Mhd. Kinan Tesbahji	Project No.:	PE-167-214
Country:	Saudi Arabia	PO Number:	4500042721
Telephone:	0554148238	Version No.:	0
Fax:	0138380437	Date:	2018.10.16
Email:		Contact Person:	Asif Raza
Vendor Number:	210012525	Tel No.:	0553860930
Supplier's CR No:	2050078414	Email:	Muhammad.Asif@alfanar.com
Supplier's VAT No:	300385733700003	Purchase Group:	Site Purchase GrP
		Alfanar VAT No:	300050206400003

Project Name:
Project: Construction of Nariyah North 380/115/33kV BSP
Contract # 4400006366
An Order Acknowledgement is required for this purchase order

References:
Vendor Quotation # 10.003.0187 Dated: 09/10/2018

Terms of Delivery:
Nariyah BSP Site

Sco e of Work:
Fab. and Install. of Car Parkin

Item	Material	Description	Quantity	UOM	Unit Price	PER	Net Amount
10		Fab. and Install. of Car Parking	1.00	AU	SAR	1	SAR
		The item covers the following services:					
	10	Fabrication & Instal		AU	165.00		
		Applicable VAT 5.00 %					

Total value payable (excl. tax)
Amount in Words: ----------

شركة الفنار
alfanar Company

16.10.18

CERTIFICATES

SHANDONG TIEJUN ELECTRIC POWER ENGINEERING CO., LTD. BRANCH

Delivery Date : 12 to 14 Working days (Partial Delivery will be start with in 4-5 Days)

Delivery Address : DDP to *Jubail 3A Project Site*
Payment Terms : 50% Advance 50% On Complete the Delivery.
Liquidated Damages :In case the supplier fail to comply with the delivery schedule, then the supplier shall pay to the TIEJUN Branch a Delay Liquidated Damage of One percent (1%) per week of Total PO Value.

Packing and Protection: The Supplier shall implement all protection means and execute all precautionary measures to protect and avoid causing damage to the Supplies, the Purchaser and third parties.

Warranty : The Supplier warrants carrying out the Supplies in accordance with this Agreement, and that the Supplies shall be free from defects. 1 year warranty on all items. Supplier will provide support engineer for free.

Safety Requirement: Suppliers shall comply with TIEJUN HSE department requirements. All delivery vehicles shall be well-maintained, safe and with caution light. The driver shall dress PPE correctly (safety helmet, safety vest, safety shoes, and safety glasses).

Note: the receipt and invoice should be issued in the name of SHANDONG TIEJUN ELECTRIC POWER ENGINEERING CO., LTD. BRANCH

Acknowledge receipt of this order, and give us your internal order number for further follow-up.

Thanks for your kind co-operation, please accept our best Regards.

Danish Mushtaq — *Procurement Engineer*
Dong Fei — *Procurement Manager*
Liu chengwei — *Project Director*

For and on behalf of the supplier: Reem Abdulaziz Ali AL Fozan Est

Sarath Narayanan
Sales Manager

AZMEEL Contracting Company

P.O.Box. 11662,Jubail Industrial City 31961,K.S.A.
Tel: +966 3 347 3777, Fax: +966 3 347 2444
VAT REGN.#: 300453606100003

P.O.NO.	622898
Date	14-JUL-2020
Created By	MFAROOQ
Revision	0
Rev Date	

Purchase Order

Vendor : 9014 **Project :** 1093-Sabic Al-Mutrafiah p1,4&5
Contact :

Reem Abdulaziz Ali AlFozan Est.
P.O Box# 33052
Dammam, 30448
Saudi Arabia
VAT#: 300385733700003
Attn:MR.Mohamed Kinan
Ph:013-8377261 Mob:0582030508
Fax:013-8377261

Ship To:
1093-Sabic Al-Mutrafiah Housing Packages 1,4&5
Al-Mutrafiah District
PO.Box-11662-JUBAIL
Saudi Arabia-31961
Contact:- Engr: Sameh ghonaim - 0593200312

Quotation Number	Payment Terms	Status	M.R.Number
		Approved	617745

Notes :

1) Please confirm your receipt and acceptance of this purchase order.If no response is sent back within two days the order is deemed approved.
2) The delivery should be as per the prescribed and agreed time.
3) Always mention P.O.# and Project Name in your delivery note and Invoice.
4) Original Invoices and Delivery Notes should be submitted at Azmeel Account Office in Dammam or at regional offices within 15 Days from the delivery of materials. Azmeel will not be responsible for the loss of Original Documents submitted at any other place except above mentioned offices.
5) Payment Mode Through LC/Collection Base/Cheque/T.T (As on Due Date).
6) Please provide VAT Registration Certificate.
7) VAT will be as applicable from 1st January, 2018.

Sub Total	
Discount	
VAT 15%	
Grand Total	

Four Hundred Nine Thousand One Hundred Eight Saudi Riyal And Forty-Eight Halala Only.

VAT Type: STD

Terms & Conditions

Payment Terms:-
1- 50% Advance With Purchase Order Against Bank Guarantee.
2- 35% After Delivery.
3- 10% After Installation.
4- 05% After Final Handover

Prepared by | Reviewed by | Approval by

AZMEEL Contracting Company

P.O.Box. 11662,Jubail Industrial City 31961,K.S.A.
Tel: +966 3 347 3777, Fax: +966 3 347 2444
VAT REGN.#: 300453606100003

P.O.NO.	622898
Date	14-JUL-2020
Created By	MFAROOQ
Revision	0
Rev Date	

Purchase Order

Vendor : 9014 **Project :** 1093-Sabic Al-Mutrafiah p1,4&5
Contact :

Reem Abdulaziz Ali AlFozan Est.
P.O Box# 33052
Dammam, 30448
Saudi Arabia
VAT#: 300385733700003
Attn:MR.Mohamed Kinan
Ph:013-8377261 Mob:0582030508
Fax:013-8377261

Ship To:
1093-Sabic Al-Mutrafiah Housing Packages 1,4&5
Al-Mutrafiah District
PO.Box-11662-JUBAIL
Saudi Arabia-31961
Contact:- Engr: Sameh ghonaim - 0593200312

Quotation Number	Payment Terms	Status	M.R.Number
		Approved	617745

S.No	Line	Item Code	Item Description	UOM	Quantity	Unit Price	Value
1	1		Spiral Stairs: 4Nos. for mosques 450, 650, 1500 as follows: - 2Nos. for mosques 450 with (2*14,460=28,960) mm. - 1No. for mosque 650 with about (16,000) mm. - 1No. for mosque 1500 with about (20,000) mm.	LM	65.000		
2	2		Galvanized Steel Caged Ladder: 5Nos for mosques 320, 450 ,650 ,1500 as follows:	LM	85.200		
3	3		Stainless Steel wall mounted handrail for mosques 450, 650, 1500 as follows: - Mosque 450 with (2*42,000 = 84,000) mm. - Mosque 650 about (27,000) mm. - Mosque 1500 about (66,000) mm.	LM	177.000		
4	4		Stainless Steel floor mounted handrail for mosque 320 with (50.000) mm.	LM	50.000		
5	5		Steel Cat Ladder for mosques 450, 650, 1500.	LM	40.000		
6	6		Side Door Canopies as follows: - 2Nos. for Mosque 450 with (2*8,000*2,000 = 32 m2). - 1No. for mosque 650 with (8000*2000 = 16 m2).	Each	6.000		

CERTIFICATES

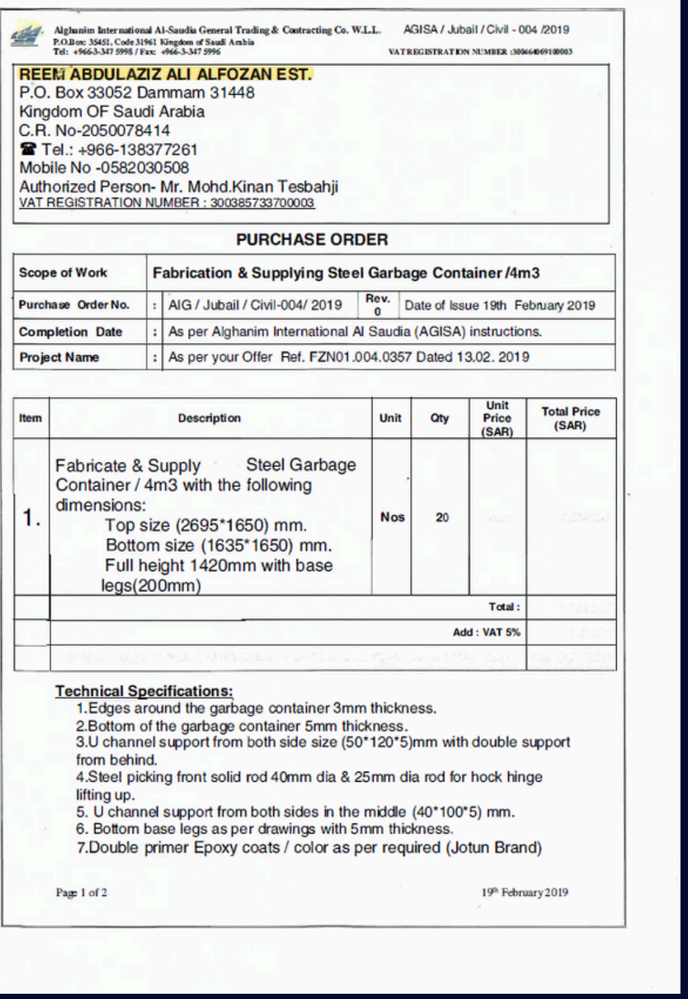

Alghanim International Al-Saudia General Trading & Contracting Co. W.L.L. AGISA / Jubail / Civil - 004 /2019
P.O.Box: 35451, Code 31961 Kingdom of Saudi Arabia
Tel: +966-3-347 5998 / Fax: +966-3-347 5996
VAT REGISTRATION NUMBER :300464069100003

REEM ABDULAZIZ ALI ALFOZAN EST.
P.O. Box 33052 Dammam 31448
Kingdom OF Saudi Arabia
C.R. No-2050078414
☎ Tel.: +966-138377261
Mobile No -0582030508
Authorized Person- Mr. Mohd.Kinan Tesbahji
VAT REGISTRATION NUMBER : 300385733700003

PURCHASE ORDER

Scope of Work	Fabrication & Supplying Steel Garbage Container /4m3			
Purchase Order No.	:	AIG / Jubail / Civil-004/ 2019	Rev. 0	Date of Issue 19th February 2019
Completion Date	:	As per Alghanim International Al Saudia (AGISA) instructions.		
Project Name	:	As per your Offer Ref. FZN01.004.0357 Dated 13.02. 2019		

Item	Description	Unit	Qty	Unit Price (SAR)	Total Price (SAR)
1.	Fabricate & Supply Steel Garbage Container / 4m3 with the following dimensions: Top size (2695*1650) mm. Bottom size (1635*1650) mm. Full height 1420mm with base legs(200mm)	Nos	20		
				Total :	
				Add : VAT 5%	

Technical Specifications:

1.Edges around the garbage container 3mm thickness.
2.Bottom of the garbage container 5mm thickness.
3.U channel support from both side size (50*120*5)mm with double support from behind.
4.Steel picking front solid rod 40mm dia & 25mm dia rod for hock hinge lifting up.
5. U channel support from both sides in the middle (40*100*5) mm.
6. Bottom base legs as per drawings with 5mm thickness.
7.Double primer Epoxy coats / color as per required (Jotun Brand)

Page 1 of 2 — 19th February 2019

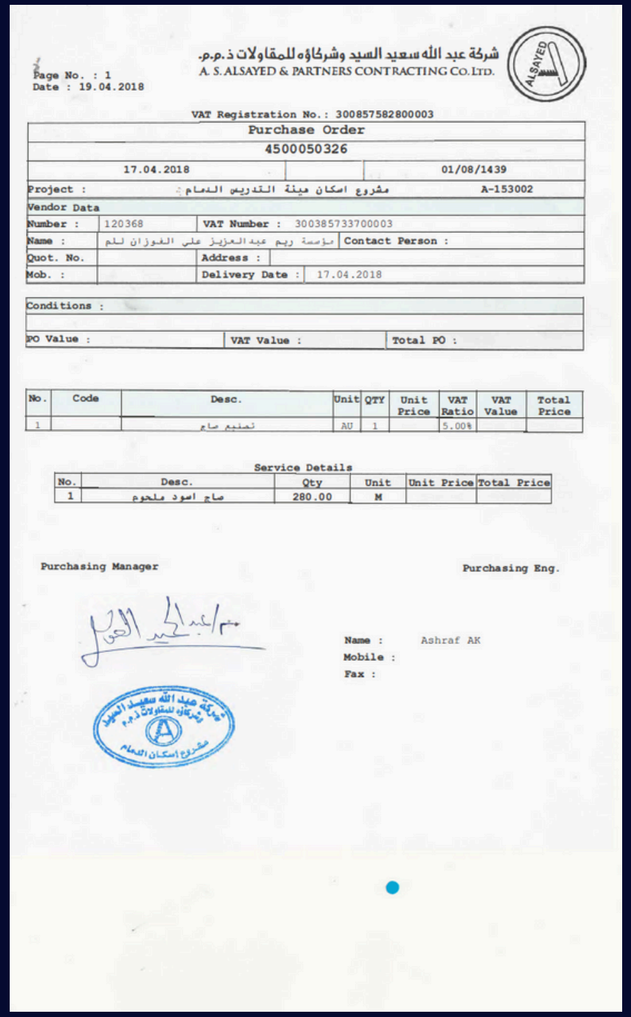

شركة عبد الله سعيد السيد وشركاؤه للمقاولات ذ.م.م.
A. S. ALSAYED & PARTNERS CONTRACTING CO. LTD.

Page No. : 1
Date : 19.04.2018

VAT Registration No.: 300857582800003

Purchase Order
4500050326

17.04.2018		01/08/1439	
Project :	مشروع اسكان مينة التدريب الدمام		A-153002
Vendor Data			
Number : 120368	VAT Number : 300385733700003		
Name :	مؤسسة ريم عبد العزيز علي الفوزان لتم	Contact Person :	
Quot. No.	Address :		
Mob. :	Delivery Date : 17.04.2018		

Conditions :

PO Value :	VAT Value :	Total PO :

No.	Code	Desc.	Unit	QTY	Unit Price	VAT Ratio	VAT Value	Total Price
1		تصنيع صاج	AU	1		5.00%		

Service Details

No.	Desc.	Qty	Unit	Unit Price	Total Price
1	صاج اسود ملحوم	280.00	M		

Purchasing Manager

Purchasing Eng.

Name : Ashraf AK
Mobile :
Fax :

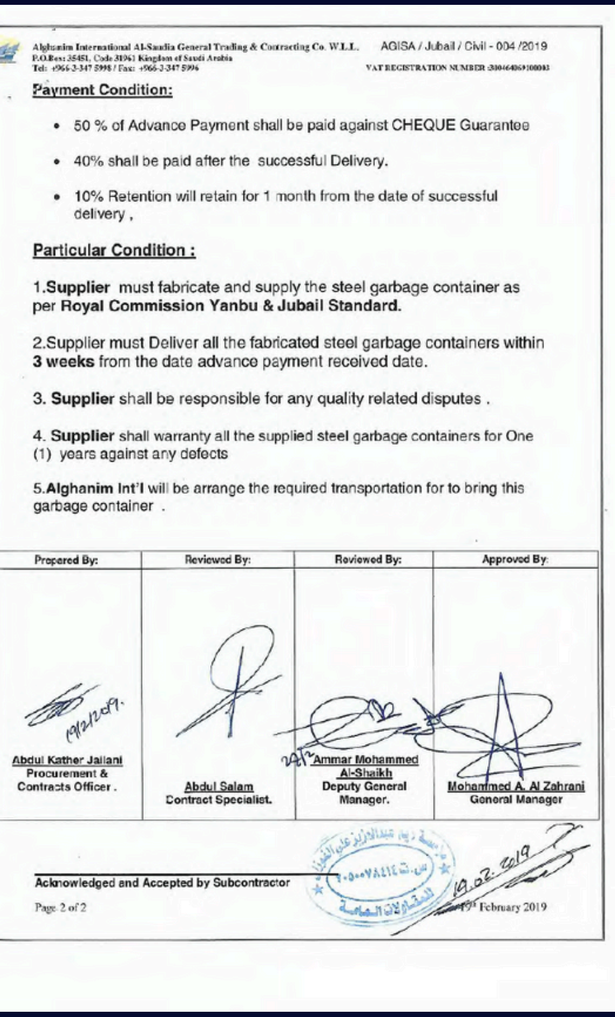

Alghanim International Al-Saudia General Trading & Contracting Co. W.L.L. AGISA / Jubail / Civil - 004 /2019
P.O.Box: 35451, Code 31961 Kingdom of Saudi Arabia
Tel: +966-3-347 5998 / Fax: +966-3-347 5996
VAT REGISTRATION NUMBER :300464069100003

Payment Condition:

- 50 % of Advance Payment shall be paid against CHEQUE Guarantee
- 40% shall be paid after the successful Delivery.
- 10% Retention will retain for 1 month from the date of successful delivery ,

Particular Condition :

1.**Supplier** must fabricate and supply the steel garbage container as per **Royal Commission Yanbu & Jubail Standard.**

2.Supplier must Deliver all the fabricated steel garbage containers within **3 weeks** from the date advance payment received date.

3. **Supplier** shall be responsible for any quality related disputes .

4. **Supplier** shall warranty all the supplied steel garbage containers for One (1) years against any defects

5.**Alghanim Int'l** will be arrange the required transportation for to bring this garbage container .

Prepared By:	Reviewed By:	Reviewed By:	Approved By:
Abdul Kather Jailani Procurement & Contracts Officer .	Abdul Salam Contract Specialist.	Ammar Mohammed Al-Sheikh Deputy General Manager.	Mohammed A. Al Zahrani General Manager

Acknowledged and Accepted by Subcontractor

Page 2 of 2 — 19th February 2019

CERTIFICATES

SABIC AL MUTRAFIAH HOUSING PROJECT
AL MUTRAFIAH PACKAGE NO. 6
CONTRACT NO. EPC-LS-16-SABIC-018-IK

SUBCONTRACT AGREEMENT

For

Decorative Steel Gate & Metal Service Door
For SABIC Al Mutrafiah Housing Project

Between

Beijing Construction Engineering Group Co., Ltd. KSA

And

Reem Abdulaziz Ali Al Fozan Est.

مؤسسة ريم عبدالعزيز علي الفوزان للمقاولات العامة
س.ت ٢٠٥٠٠٧٨٤١٤

Contract No: BCEG/SABIC/SMH/COM022
Page 1 of 10

---

alfanar الفنار

Purchase order

Vendor Address:

REEM ABDULAZIZ ALI AL-FOZAN EST. GE

Contact Mr. Mhd. Kinan Tesbahji
Country: Saudi Arabia
Telephone: 0554148238
Fax: 0138380437
Email:
Vendor Number: 210012525
Supplier's CR No: 2050078414
Supplier's VAT No: 300385733700003

Information:
Project No.: PE-167-214
PO Number: 4500042721
Version No.: 0
Date: 2018.10.16
Contact Person: Asif Raza
Tel No.: 0553860930
Email: Muhammad.Asif@alfanar.com
Purchase Group: Site Purchase GrP
Alfanar VAT No: 300050206400003

Project Name:
Project: Construction of Nariyah North 380/115/33kV BSP
Contract # 4400006366
An Order Acknowledgement is required for this purchase order

References:
Vendor Quotation # 10.003.0187 Dated: 09/10/2018

Terms of Delivery:
Nariyah BSP Site

Sco e of Work:
Fab. and Install. of Car Parkin

Item	Material	Description	Quantity	UOM	Unit Price	PER	Net Amount
10		Fab. and Install. of Car Parking	1.00	AU	SAR	1	SAR
		The item covers the following services:					
	10	Fabrication & Instal		AU	165.00		
		Applicable VAT 5.00 %					

Total value payable (excl. tax)
Amount in Words: ----------

شركة الفنار
alfanar Company

16.10.18

RTCC

SABIC AL-MATRAFIAH
SECONDARY INFRASTRUCTURE AND HOUSING PROJECT
Contract No. 714-Y09 - Sector F4-3, F4-5,F4-8a,F4-8b
Comment Sheet

سابك sabic

RTCC Reference No.	RTC-SIH-T-19-21869	**Received :**	Transmittal	**Date**	7-Apr-19
Document Title :	Metal Works (Handrail, Steel Ladders & Entrance Gate) for Mosque & Duplex Imam Villa for Package 2 - Rev..0 (REEM - Abdul Aziz AlFozan Gen. Contr. Est.)				
SABIC Reference No.	SIH-RTC-T-19-21735	**Pages**			

Enclosures

1. MAT-GEN-GENL-ARC-0025-C-0
2. Technical Datasheet

A	Accepted	✓
B	Accepted as noted.	
C	Revise as noted & resubmit	
D	Rejected	

Comments :

1	Manufacturer:	N/A
2	Supplier:	REEM ABDUL ALFOZAN GEN. CONT. EST.
3	Purpose:	Metal Works (Handrails, Steel Ladder & Entrance Gates)
4	Brand Name:	N/A
5	Reference Specification:	Royal Commission Comparison Sheet Royal Commission Section 05510 Part: 2-2.02 - Page 7&8 RC Specification Technical Data Sheet Company Profile/Prequalificaton Documents

Reviewed By :

Mahdi R. Saleh	MRS	
Anwar BinLub Mohamed	ABM	

15 APR 2019
Mohammed S. Al-Alweet
Project Manager

Date :

* Company's approvals, authorizations, agreements, and Reviews shall not relieve CONTRACTOR of its obligations under CONTRACT.

CERTIFICATES

سراكو SRACO

CONSTRUCTION
Order No. 4500000002666

Purchase Order		Vendor Address:	
Order No.	4500000002666	REEM ABDULAZIZ ALFOZAN EST.	
Date	22-May-18	Country	Dammam
Buyer Name	AUBRY DELOS TRINO	City	Dammam
Buyer Phone	966-13-8433441-305	PO Box	
Deliver To :		Attention	Mhd. Kinan Tesbahji
ANAK QATIF 31452 SAUDI ARABIA		Tel. No	+966 (013)8377261
Project :		Fax No	+966 (013)8377261
Requester Name : SYED ZUBER		Mobile No	0582030508
Requester Number :		Email ID	mhd.kinantesbahji@gmail.com
		Vendor No	203132
SRACO VAT No : 300405103200003		Vat Reg No	300385733700003
Terms of Delivery : By Land		Inco Terms : CIF	
Terms of Payment : 50% Advance,50% After Delivery		Delivery Date : 22-05-2018	

S.No.	Material/Description	Quantity	UOM	VAT	Unit Price Saudi Riyal	Net Amount Saudi Riyal
	Note to Receiver : REQUEST NO. 100000005277 Note to Supplier : MATERIAL MUST BE SUPPLY AND INSTALLATION AS PER QUOTE REF. NO. 05.049.0260 DATED 14/05/2018 ALL GRATINGS MUST HAVE U CHANNEL DELIVERY TO THE SITE ANAK HOSPITAL 0593171676 ENGR ABDEHALIM ELAGAMI 0502931995 ENGR SYED ZUBAIR 0502929746 ENGR ALI HEGAZY BARAKAT Header Description:					
1	40022411 GRATING STAINLESS STEEL 300*700MM Supply of stainless steel grating consisting of 3cm*3mm for flat bar with accessories grade 316 satin 300*700	1.00	PC			
2	40022412 GRATING STAINLESS STEEL 300*1000MM Supply of stainless steel grating consisting of 3cm*3mm for flat bar with accessories grade 316 satin 300*1000	28.00	PC			
3	40022413 GRATING STAINLESS STEEL 300*1200MM Supply of stainless steel grating consisting of 3cm*3mm for flat bar with accessories grade 316 satin 300*1200	8.00	PC			
4	40022414 GRATING STAINLESS STEEL 300*1600MM Supply of stainless steel grating consisting of 3cm*3mm for flat bar with accessories grade 316 satin 300*1600	1.00	PC			
5	40022415 GRATING STAINLESS STEEL 500*600MM Supply of stainless steel grating consisting of 3cm*3mm for flat bar with accessories grade 316 satin 300*600	4.00	PC			

Invoicing Instructions for (VAT)

1- No advance payment will be processed without receiving a copy of invoice by email. Original invoice should be submitted to SRACO head office (Procurement/ Finance) before or on receiving the payment.
2- Credit payment, original invoice should be sent to SRACO head office (Procurement's accountant) immediately after delivery is completed to prepare the payment.
3- Invoices should be submitted on time to prevent any VAT's violation.

Nazeer Sulaiman
Procurement Manager

THABAT ثبات Project No: 295 354 Contract No 01-36-05-2701

SUBCONTRACT AGREEMENT
PROJECT NO: 295 354
MADD HOUSING PROJECT
SUPPLY AND INSTALLATION OF PERGOLA
CONTRACT NO: 01-36-05-2701

THABAT ثبات
Ref No : DAMM-5078 Date : 16-Feb-2020
From : Mamdouh Ahmed
To : Reem Abdulaziz Ali Al Fawzan Gen. Cont. Est

This Subcontract Agreement [the "Agreement" or "Subcontract"] is made and entered into effective the 05th day of February 2020 corresponding to 11th day of Jumada-II 1441 A.H. by and between

FIRST PARTY: Thabat Construction Company Ltd.
C.R. No. 4030138280
P.O. Box 1023 Dammam 31431
Kingdom of Saudi Arabia
Tel: +966 13 8454738, +966 13 8454722
Fax: +966 13 8262144
Hereby represented by Mr. Ahmed Al-Osaimi – Managing Director

And

SECOND PARTY: Reem Abdulaziz Ali Al-Fawzan Gen. Cont. Est.
C.R. No. 2050078414
P.O. Box. 33052, Dammam 30448
Kingdom of Saudi Arabia
Tel: +966 13 8377261
Fax: +966 13 8377261
Mobile: +966 58 2030508 / +966 55 4148238
Email: mhd.kinan.sales@alfozanest.com; mhd.kinantesbahji@gmail.com
Hereby represented by Mr. Mohammed Kinan Tesbahji

Introduction:
WHEREAS, The First Party is going to execute MADD Housing Project in Dammam to Dar Al Ihdaa Company (Hereinafter referred to as the Client), and desires to subcontract the supply and installation of the 1F Terrace & Car Shade Steel Pergolas of the project as described in this Agreement, and;

WHEREAS, The Second Party has the will and readiness to perform the required services to the First Party for the Project,

NOW, THEREFORE, in consideration of the covenants and agreements hereinafter contained and the payments to be made as hereinafter provided, First Party and Second Party do hereby mutually agree as follows:

ARTICLE 1
SUBCONTRACT DOCUMENTS

1.1 The Subcontract Documents consist of this Agreement and the following listed documents, schedules and attachments, which are all, incorporated by reference and made a part hereof [the "Subcontract Documents"]:

Appendix No. 1:
Bill of Quantity
Appendix No. 2:
Responsibility Matrix

Contracts Dep.	Cost Control

Any unauthorized omission or modification will render the contract void.

THABAT ثبات Project No: 295 354 Contract No 01-36-05-2701

15.8 Confidentiality and Non-Disclosure:
Second Party agrees not to disclose at any time its work undertaking, or the existence or terms and conditions of the Agreement with the First Party.

Second Party's managers, employers or third parties related to, shall not at any time disclose to any person, other than those permitted for work executing, any information, discussion or instructions concerning the Subcontract works and agreement or any of the terms or conditions thereof; or approach any customers, suppliers, distributors or agents of the works in connection with the subcontract works without First Party's specific prior written consent, which consent can be given only by First Party's authorized contract administrator.

This Subcontract is made in two (2) sets, of which set has been given to each Party.

IN WITNESS HEREOF, the Parties hereto have executed this Agreement as of the day and year first above written.

FIRST PARTY Thabat Construction Company Ltd.	SECOND PARTY Reem Abdulaziz Ali Al-Fawzan Gen. Cont. Est.
Signature:	Signature:
Name: Mr. Ahmed Al-Osaimi	Name:
Title: Managing Director	Title:
Date:	Date:

Contracts Dep.	Cost Control

Any unauthorized omission or modification will render the contract void.

CERTIFICATES

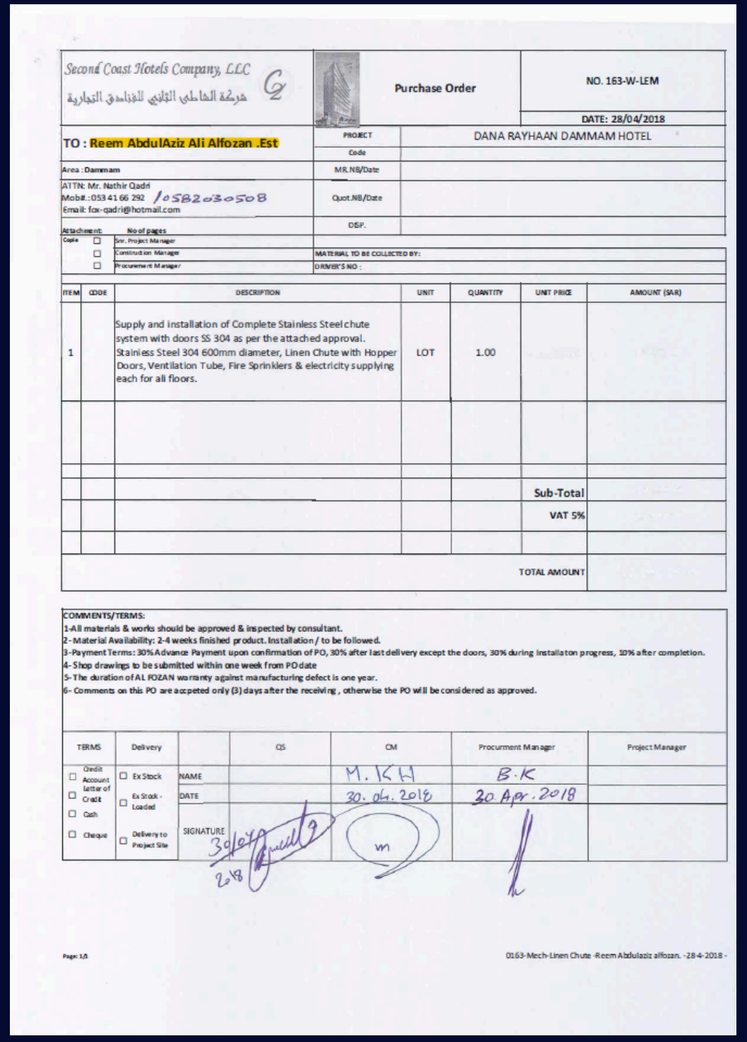

Second Coast Hotels Company, LLC
شركة الساحلي الثاني للفنادق التجارية

Purchase Order

NO. 163-W-LEM

DATE: 28/04/2018

TO : **Reem AbdulAziz Ali Alfozan .Est**

PROJECT	DANA RAYHAAN DAMMAM HOTEL
Code	
MR.NB/Date	
Quot.NB/Date	
DSP.	

Area : Dammam

ATTN: Mr. Nathir Qadri
Mobil.: 053 41 66 292 / 0582030508
Email: fox-qadri@hotmail.com

Attachment: No of pages
Copie: Snr. Project Manager; Construction Manager; Procurement Manager

MATERIAL TO BE COLLECTED BY:
DRIVER'S NO :

ITEM	CODE	DESCRIPTION	UNIT	QUANTITY	UNIT PRICE	AMOUNT (SAR)
1		Supply and installation of Complete Stainless Steel chute system with doors SS 304 as per the attached approval. Stainless Steel 304 600mm diameter, Linen Chute with Hopper Doors, Ventilation Tube, Fire Sprinklers & electricity supplying each for all floors.	LOT	1.00		
					Sub-Total	
					VAT 5%	
					TOTAL AMOUNT	

COMMENTS/TERMS:
1-All materials & works should be approved & inspected by consultant.
2- Material Availability: 2-4 weeks finished product. Installation / to be followed.
3-Payment Terms: 30% Advance Payment upon confirmation of PO, 30% after last delivery except the doors, 30% during Installaton progress, 10% after completion.
4- Shop drawings to be submitted within one week from PO date
5- The duration of AL FOZAN warranty against manufacturing defect is one year.
6- Comments on this PO are accpeted only (3) days after the receiving , otherwise the PO will be considered as approved.

TERMS	Delivery		QS	CM	Procurment Manager	Project Manager
Credit Account / letter of Credit	Ex Stock	NAME		M. KH	B.K	
Cash	Ex Stock - Loaded	DATE		30.04.2018	30 Apr. 2018	
Cheque	Delivery to Project Site	SIGNATURE				

Page: 1/1

0163-Mech-Linen Chute -Reem Abdulaziz alfozan. -28-4-2018 -

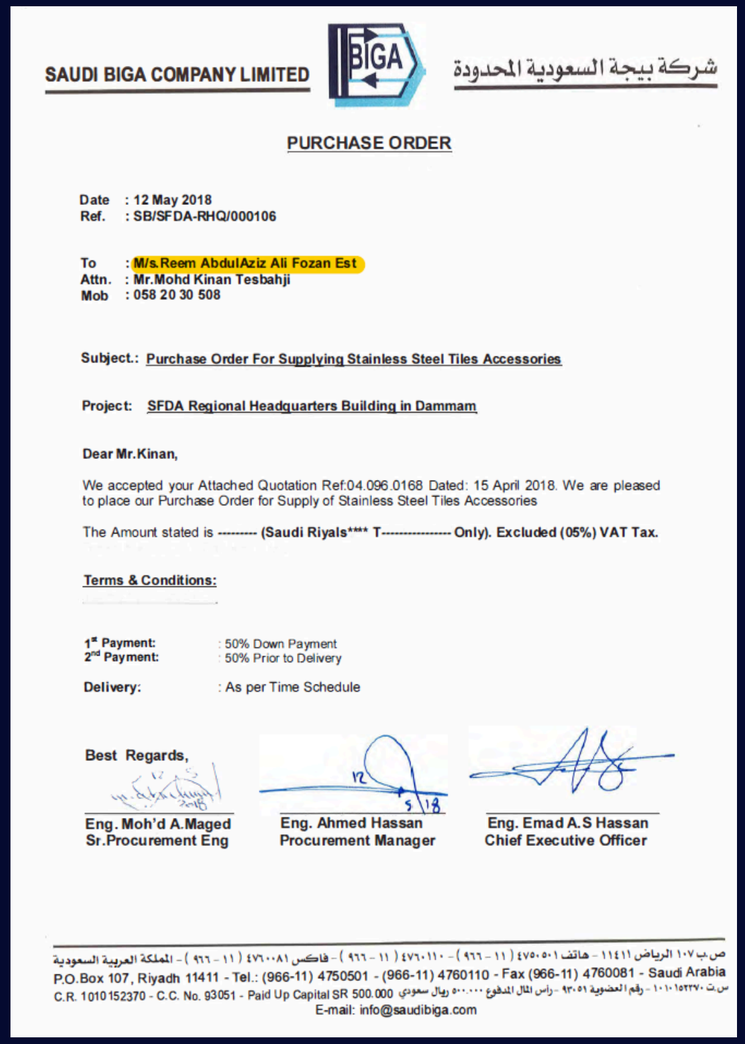

SAUDI BIGA COMPANY LIMITED شركة بيجة السعودية المحدودة

PURCHASE ORDER

Date : 12 May 2018
Ref. : SB/SFDA-RHQ/000106

To : M/s.Reem AbdulAziz Ali Fozan Est
Attn. : Mr.Mohd Kinan Tesbahji
Mob : 058 20 30 508

Subject.: Purchase Order For Supplying Stainless Steel Tiles Accessories

Project: SFDA Regional Headquarters Building in Dammam

Dear Mr.Kinan,

We accepted your Attached Quotation Ref:04.096.0168 Dated: 15 April 2018. We are pleased to place our Purchase Order for Supply of Stainless Steel Tiles Accessories

The Amount stated is --------- (Saudi Riyals**** T---------- Only). Excluded (05%) VAT Tax.

Terms & Conditions:

1st Payment: : 50% Down Payment
2nd Payment: : 50% Prior to Delivery

Delivery: : As per Time Schedule

Best Regards,

Eng. Moh'd A.Maged
Sr.Procurement Eng

Eng. Ahmed Hassan
Procurement Manager

Eng. Emad A.S Hassan
Chief Executive Officer

ص ب ١٠٧ الرياض ١١٤١١ - هاتف ٤٧٥٠٥٠١ (١١ - ٩٦٦) ٤٧٦٠١١٠ (١١ - ٩٦٦) - فاكس ٤٧٦٠٠٨١ (١١ - ٩٦٦) - المملكة العربية السعودية
P.O.Box 107, Riyadh 11411 - Tel.: (966-11) 4750501 - (966-11) 4760110 - Fax (966-11) 4760081 - Saudi Arabia
C.R. 1010152370 - C.C. No. 93051 - Paid Up Capital SR 500.000 س.ت ١٠١٠١٥٢٣٧٠ - رقم العضوية ٩٣٠٥١ - راس المال المدفوع ٥٠٠٠٠٠ ريال سعودي
E-mail: info@saudibiga.com

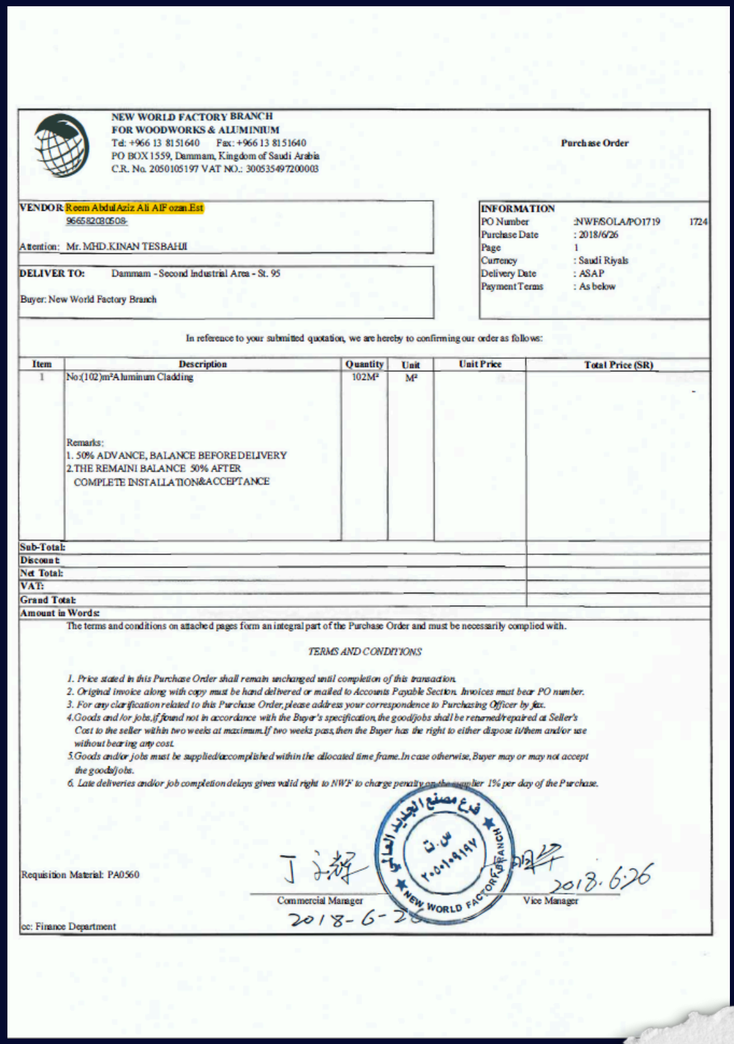

NEW WORLD FACTORY BRANCH
FOR WOODWORKS & ALUMINIUM
Tel: +966 13 8151640 Fax: +966 13 8151640
PO BOX 1559, Dammam, Kingdom of Saudi Arabia
C.R. No. 2050105197 VAT NO.: 300535497200003

Purchase Order

VENDOR Reem AbdulAziz Ali Alfozan.Est
966582080508

Attention: Mr. MHD.KINAN TESBAHJI

DELIVER TO: Dammam - Second Industrial Area - St. 95

Buyer: New World Factory Branch

INFORMATION		
PO Number	:NWF/SOLA/PO1719	1724
Purchase Date	: 2018/6/26	
Page	1	
Currency	: Saudi Riyals	
Delivery Date	: ASAP	
Payment Terms	: As below	

In reference to your submitted quotation, we are hereby to confirming our order as follows:

Item	Description	Quantity	Unit	Unit Price	Total Price (SR)
1	No:(102)m²Aluminum Cladding Remarks: 1. 50% ADVANCE, BALANCE BEFOREDELIVERY 2.THE REMAINI BALANCE 50% AFTER COMPLETE INSTALLATION&ACCEPTANCE	102M²	M²		-
Sub-Total:					
Discount					
Net Total:					
VAT:					
Grand Total:					
Amount in Words:					

The terms and conditions on attached pages form an integral part of the Purchase Order and must be necessarily complied with.

TERMS AND CONDITIONS

1. Price stated in this Purchase Order shall remain unchanged until completion of this transaction.
2. Original invoice along with copy must be hand delivered or mailed to Accounts Payable Section. Invoices must bear PO number.
3. For any clarification related to this Purchase Order, please address your correspondence to Purchasing Officer by fax.
4. Goods and /or jobs, if found not in accordance with the Buyer's specification, the goods/jobs shall be returned/repaired at Seller's Cost to the seller within two weeks at maximum. If two weeks pass, then the Buyer has the right to either dispose it/them and/or use without bearing any cost.
5. Goods and/or jobs must be supplied/accomplished within the allocated time frame. In case otherwise, Buyer may or may not accept the goods/jobs.
6. Late deliveries and/or job completion delays gives valid right to NWF to charge penalty on the supplier 1% per day of the Purchase.

Requisition Material: PA0560

Commercial Manager
2018-6-26

Vice Manager
2018.6.26

cc: Finance Department

CERTIFICATES

SUBCONTRACT AGREEMTN FOR SUPPLY AND INSTALLATION OF AIR CONDITIONING UNITS FOR SABIC AL MUTRAFIAH HOUSING PROJECT (No: BCEG/SABIC/SMH/COM022)

SC-1. PARTIES

This Subcontract Agreement with its specified No. **BCEG/SABIC/SHP/COM022** is made on the **8th day of March, 2020**, between the following parties:

BCEG- Beijing Construction Engineering Group Co., Ltd. KSA, with its branch office at *P.O. Box 11595, Jeddah 21463, Kingdom of Saudi Arabia* (hereinafter referred as "the Main Contractor" which term and expression shall, where the context so admits, mean and include its authorized representative, legal successors and assignees) ; and

Reem Abdulaziz Ali Al Fozan Est. with its operation office at P.O Box 33025 Dammam Ghornate District KSA (hereinafter Referred as "the Subcontractor" which term shall, where the context so admits, mean and include its authorized representative, legal successors, but not any assignees) of the other part.

Whereas, the Main Contractor desires the Subcontractor to supply and install the **Decorative Steel Gate & Metal Service Door** at the site as described in scope of work hereunder in accordance with contract documents and SABIC's requirements and specifications.

All of which are hereinafter collectively referred to as "Parties" and each of which is individually hereinafter referred to as "Party" except where the context otherwise provides.

Now therefore this contract witnesses that it is hereby agreed by and between the parties hereto as follows:

SC-2. DEFINITIONS AND INTERPRETATIONS

In this Subcontract Agreement, the following words and expressions shall have the meaning hereby assigned to them except where the context otherwise specified.

2.1 **"The Main Contractor"** In this agreement, the Main Contractor means M/S Beijing Construction Engineering Group Co., Ltd, KSA (BCEG).

2.2 **"Approved"** means approved in writing by SABIC including subsequent written confirmation of previous verbal approval and "approval" means SABIC's approval in writing including as aforesaid.

2.3 **"Subcontract" or "Agreement"** means the documents specified as constituting the entire agreement between the Main Contractor and Subcontractor.

2.4 **"Main Contract"** Means the Contract signed between SABIC and the Main Contractor

2.5 **"Drawings"** means all drawings, calculations, samples, patterns, models, operation maintenance manuals and other technical information of slike nature as may from time to time during the execution of work furnished to Subcontractor, or submitted by the Subcontractor and approved by Main Contractor and Client.

2.6 **"Retention Money"** means the aggregate of all monies retained by the Main Contractor.

2.7 **"The Subcontractor"** in this Subcontract, the Subcontractor means M/S Reem Abdulaziz Ali Al Fozan Est.(Short as Al Fozan)

2.8 **"Subcontract Price"** means the sum stated hereinafter as payable to the Subcontractor for the materials, equipment, goods, installation, services of the Works and the remedying of any defects therein in accordance with the provisions of the Subcontract.

2.9 **"Specifications" or "Technical Specifications"** means specifications of the Works included in the Subcontract and any modification thereof or addition thereto as may from time to time be furnished or approved in writing by the Main Contractor.

2.10 **"Time for Completion"** means the time for supplying the materials, equipment, goods and

the contract, shall be integrity part of the contract.

The Procurement Contract Agreement shall be effective from the date of signing till the completion of the delivery of the works

IN WITNESS whereof the authorized representatives of the each party hereto have hereunto set their respective hands. This agreement is made in quadruplicate, three copies for the Main Contractor and one for the Subcontractor.

Signed and Stamped for and on behalf of
Beijing Construction Engineering Group Co., Ltd.

Li Chuanhui
General Manager

Signed and Stamped for and on behalf of
Reem Abdulaziz Ali Al Fozan Est.

11/3/2020

Mohammad Ghandor
General Manager

مؤسسة ريم عبدالعزيز علي الفوزان
س.ت ٢٠٥٠٠٧٨٤١٤
للمقاولات العامة

GULF CO-OPERATION SYMBOLS CONTRACTING CO .L.T.D شركة رموز التعاون الخليجي للمقاولات	SADEEN Town House شركة سدين العربية	MINISTRY OF HOUSING وزارة الإسكان	Arch. Centre Consultant المركز المعماري للاستشارات الهندسية
Project	Sadeen Project,Town Houses ,Dammam إسكان سدين، الدمام		المشروع SH81
SUBMITTAL FOR APPROVAL - للتقديمات	☐ DRAWINGS الرسومات	■ MATERIAL - المواد	
New Submittal تقديم جديد: ■	Re Submittal اعادة تقديم: ☐	DISCIPLINE التخصص	DOCUMENT TYPE نوع المستند
Request No: رقم التقديم:	Date of Request تاريخ التقديم: 19/07/2020	☐ ☐ ☐ ☐ ☐	☐ ☐ ☐ ☐ ☐ ☐ ☐ ■
Ref. Specification مرجع المواصفات:	Ref. Tender Drawing مرجع مخطط العطاء: -	A S M E OTHERS	Calculat Design Drwing Shope Drwing Product Sub Con Sample other

Description of the Item submitted وصف الاصناف المقدمة	List of Attachments and Reference No قائمة المرفقات
الفوزان	
اعمال معدنية (ابواب ودرابزين)	الملف التاهيلي للشركة

Contractor Feild حقل المقاول:

In accordance with this request, we certify that the above work is carried out according to specifications, workshop drawings and consultant's instructions.
بموجب هذا الطلب فإننا نشهد بأن التقديمات المذكورة أعلاه مقدمة حسب المواصفات والمخططات المعتمدة وتعليمات الاستشاري

Stamp الختم	:Project Manager مدير المشروع:	:Engineer المهندس المختص: عبد المحسن الفهام
	: Signature التوقيع:	: Signature التوقيع:

Consultant Feild حقل الاستشاري:

Notes: ملاحظات الطلب:
- يرجى منع اعتماد مؤسسة ريم عبدالعزيز علي فوزان للمقاولات العامة لتوريد وتركيب الأبواب والدرابزينات المعدنية بالمشروع على أن يتم تقديم مخططات تنفيذية (Shop Drawings) لتوضيح القطاعات وطريقة التثبيت وعلاقة اللوحة بالجدار مع الرجاء عدم الرفع
- يتم تقديم عينات جديدة للأبواب والدرابزين شاملة كافة الخردوات والإكسسوارات والطلاءات المعتمدة.
- وذلك للاعتماد قبل التوريد بالموقع.

Approved as submitted	A	☐
Approved except as noted, Re-submission not required	B	☑
Approved except as noted, Re-submission required	C	☐

الموافقة
الموافقة مع الملاحظات
اعادة التقديم بعد تلافي الملاحظات

Approval of Items does not relieve the contractor from complying with all the requirements of the contract plans and specifications and الموافقة على البنود لايعفي المقاول من الامتثال لجميع متطلبات المخططات وجداول الكميات وبرامجات العقد

Stamp الختم	:Signature التوقيع:	:Name الاسم: محمد مصطفى كامل	:Previous Request By معاينة الطلب من قبل:
		:Name الاسم:	Project Manager(consultant) مدير المشروع الاستشاري
		:Signature التوقيع:	التاريخ / / ٢٠٢٠م

CONTACT US



@RAFCOSA

@RAFCOSTEELSA

@RAFCOSTEEL

@RAFCOSTEEL



HTTPS://WWW.RAFCOSTEEL-SA.COM/

+966 59 000 2555

+966 13 723 3303

INFO@RAFCOSTEEL-SA.COM

AMR.ABDELMOTTALIE@RAFCOSTEEL-SA.COM

VISIT US ON OUR LOCATION :